

Department of Mechanical Engineering
Fourth Year B.Tech. Result Analysis AY 2021-22 SEM VIII

Sr. No.	Roll No.	Enrollment Number	Full Name	Fundamentals of Automotive Syste					Project Stage- II					Non-Conventional Energy Resources					TOTAL	%	SGPA	CGPA
				CA-I (10)	CA-II (10)	MSE (20)	EN (60)	TOTAL (100)	CA-I (25)	CA-II (25)	IPR (50)	PR (25)	TOTAL (50)	CA-I (10)	CA-II (10)	MSE (20)	ETE(60)	TOTAL (100)				
1	1	PRN:1963151612068	KORE SHEKHAR SATISH	9	10	17	24	60	24	23	47	48	142	10	10	16	22	58	260	173	9.3	8.55
2	2	PRN:1963151612076	PATIL PARTH AMAR	9	10	18	20	57	23	24	48	49	144	9	10	17	19	55	256	171	9.2	8.86
3	3	PRN:1963151612034	KADAM SUDARSHAN BHAIKAVANATH					0				0					0	0	0			
4	4	PRN:1963151612041	POWAR ANAMIKA LALA	8	10	17	24	59	23	24	47	48	142	10	9	16	24	59	260	173	9.3	8.88
5	5	PRN:1963151612063	SHIRKE ANKITA BHIMRAO	8	10	19	27	64	23	24	49	49	145	10	10	18	32	70	279	186	9.4	9.39
6	6	PRN:5163152018116121001	KHAIRE PRATIK SUBHASH	8	10	18	17	53	23	24	48	47	142	10	9	16	24	59	254	169	9.2	
7	7	PRN:1963151612069	JADHAV PRAJVAL DAMAJI	8	10	18	26	62	23	24	49	48	144	9	10	17	27	63	269	179	9.3	8.98
8	8	PRN:1963151612048	PATIL VYNKATESH NIVRUTTI	9	10	19	6	44	23	24	49	48	144	10	10	15	21	56	244	163	9	9
9	9	PRN:1963151612050	KALAGATE SARVESH SUBHASH	8	10	19	5	42	23	24	48	47	142	10	9	16	18	53	237	158	9	8.74
10	10	PRN:1963151612064	GHOLAP ASHITOSH SARJERAO	8	10	19	21	58	24	23	47	48	142	10	10	15	30	65	265	177	9.4	8.91
11	11	PRN:5163152018116121001	VALVEKAR DIGVIJAY SHIVAJI	9	10	18	29	66	24	23	49	49	145	10	10	19	24	63	274	183	9.4	9.41
12	12	PRN:1963151612049	INAMDAR RUSHIKESH PRASAD	9	10	18	36	73	24	23	49	49	145	10	9	18	26	63	281	187	9.4	9.12
13	13	PRN:1963151612042	PATIL RITESHKUMAR SATYAGONDA	9	10	19	24	62	24	23	49	48	144	10	10	18	28	66	272	181	9.4	9.11
14	14	PRN:5163152018116121000	SALOKHE SIDDHESH CHANDRAKANT	9	9	17	16	51	23	24	49	49	145	10	9	17	20	56	252	168	9.1	8.91
15	15	PRN:1963151612057	SATPUTE PRAFUL KRISHNAT	10	10	16	15	51	24	23	49	48	144	10	9	16	24	59	254	169	9.2	8.77
16	16	PRN:1963151612037	KATKAR NISHANT SANJAY	9	9	17	38	73	23	24	47	48	142	10	10	16	25	61	276	184	9.4	8.76
17	17	PRN:1963151612024	JAMDADE ANIKET TUKARAM	10	8	16	17	51	24	23	47	48	142	10	10	18	15	53	246	164	9.1	8.66
18	18	PRN:1963151612047	BHOMKAR VAIBHAV BALASO	8	8	18	16	50	24	23	49	48	144	9	10	16	16	51	245	163	9	8.62
19	19	PRN:5163152018116121000	HARUGADE ABHIJEET BALU	9	9	18	36	72	24	23	49	49	145	10	9	17	35	71	288	192	9.6	8.92
20	20	PRN:1963151612060	PATIL SURAJ SHIVAJI	9	10	16	30	65	23	24	47	46	140	10	9	16	18	53	258	172	9.3	8.56
21	21	PRN:5163152018116121001	YADAV MANOJ MARUTI					0				0					0	0	0			
22	22	PRN:1963151612003	MANE PRASHANT SURESH	10	10	16	5	41	24	23	47	48	142	9	10	17	22	58	241	161	9.1	
23	23	PRN:5163152018116121000	KADAM NILESH ANANDA	10	10	16	15	51	24	23	48	48	143	10	9	17	9	45	239	159	9	8.47

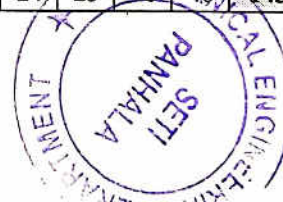

HOD
Mechanical Engineering
Sanjeevan Engg. & Tech. Institute, Panhala

Department of Mechanical Engineering
Fourth Year B.Tech. Result Analysis AY 2021-22 SEM VIII

Sr. No.	Roll No.	Enrollment Number	Full Name	Fundamentals of Automotive Syste					Project Stage- II					Non-Conventional Energy Resources					TOTAL	%	SGPA	CGPA			
				CA-I (10)	CA-II (10)	MSE (20)	EN (60)	TOTAL (100)	CA-I (25)	CA-II (25)	IPR (50)	PR (25)	TOTAL (50)	CA-I (10)	CA-II (10)	MSE (20)	ETE(60)	TOTAL (100)							
48	48	PRN:1963151612070	YADAV ROHIT BAJRAO	10	10	17	24	61	24	23	49	48	144	10	9	16	22	57	262	175	9.3				
49	49	PRN:1963151612074	YADAV KEDARIPRASAD PANDIT					0					0					0	0	0					
50	50	PRN:1963151612029	PATIL SUSHANT SHANKAR	10	10	16	24	60	23	24	46	48	141	10	10	17	26	63	264	176	9.3				
51	51	PRN:516315201811612100	JADHAV AMIT PUNDLIK	10	10	17	17	54	23	24	49	48	144	10	9	16	20	55	253	169	9.1	8.11			
52	52	PRN:1963151612035	GIRI RUTVIK RAVINDRA	9	10	19	41	79	23	24	49	48	144	10	10	16	26	62	285	190	9.5	9.20			
53	53	PRN:1963151612036	PATIL VAIBHAV SHIVAJI					0					0					0	0	0					
54	54	PRN:1963151612022	LATTHE ANIRUDHA VILAS	8	10	19	25	62	23	24	47	48	142	10	9	16	28	63	267	178	9.3				
55	55	PRN:1963151612075	LOHAR SUSHANT SHAMRAO	9	9	18	20	56	24	23	47	48	142	9	10	17	19	55	253	169	9.2	8.79			
56	56	PRN:516315201811612100	DESAI ASHPAKAHAMAD MOULAALI					0					0					0	0	0					
57	57	PRN:1963151612027	TATE AVIRAJ ASHOK	10	10	19	6	45	23	24	46	47	140	9	9	19	33	70	255	170	9.1	7.85			
58	58	PRN:1963151612028	BHALEKAR SHIVPRATAP SHIVAJI	8	10	18	29	65	24	23	47	48	142	10	10	16	25	61	268	179	9.4	8.67			
59	59	PRN:516315201811612100	PATIL PRANAV SATEJ	8	8	18	15	49	23	24	49	48	144	10	9	17	20	56	249	166	9.1				
60	60	PRN:1963151612067	NAIK ABHAY MAHADEV					0					0					0	0	0					
61	61	PRN:1963151612032	GOTADAKI SIDDHARTH SUDHAKAR	9	10	17	19	55	23	24	47	46	140	10	9	16	24	59	254	169	9.2				
62	62		MUJAWAR SHAHID RAJU					0					0					0	0	0					
				No. of Student					62	No. of Student					62	No. of Student					62				
				Pass					46	Pass					46	Pass					46				
				Pending					16	Pending					16	Pending					16				
				Fail					0	Fail					0	Fail					0				
				Absent						Absent						Absent									



HOD
Mechanical Engineering
Sanjeevan Engg. & Tech. Institute, Panhala

Department of Mechanical Engineering
Fourth Year B.Tech. Faculty Wise Resuli Analysis

SR. No.	Code	Subject Abbr.	Name of Faculty	Pass	Pending	Fail	Total	% of Passing
1	BTMEC801F	Non-Conventional Energy Resources	Dr. G. C. Koli	46	16	0	62	100
2	BTMEC801A	Fundamentals of Automotive Systems	Prof. V. D. Thorat	46	16	0	62	100
3	BTMEP803	Project Stage-II	Dr.V.H.Deokar	46	16	0	62	100

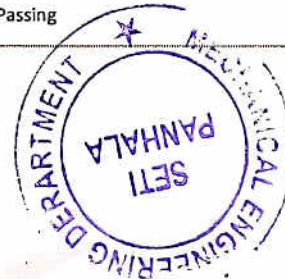
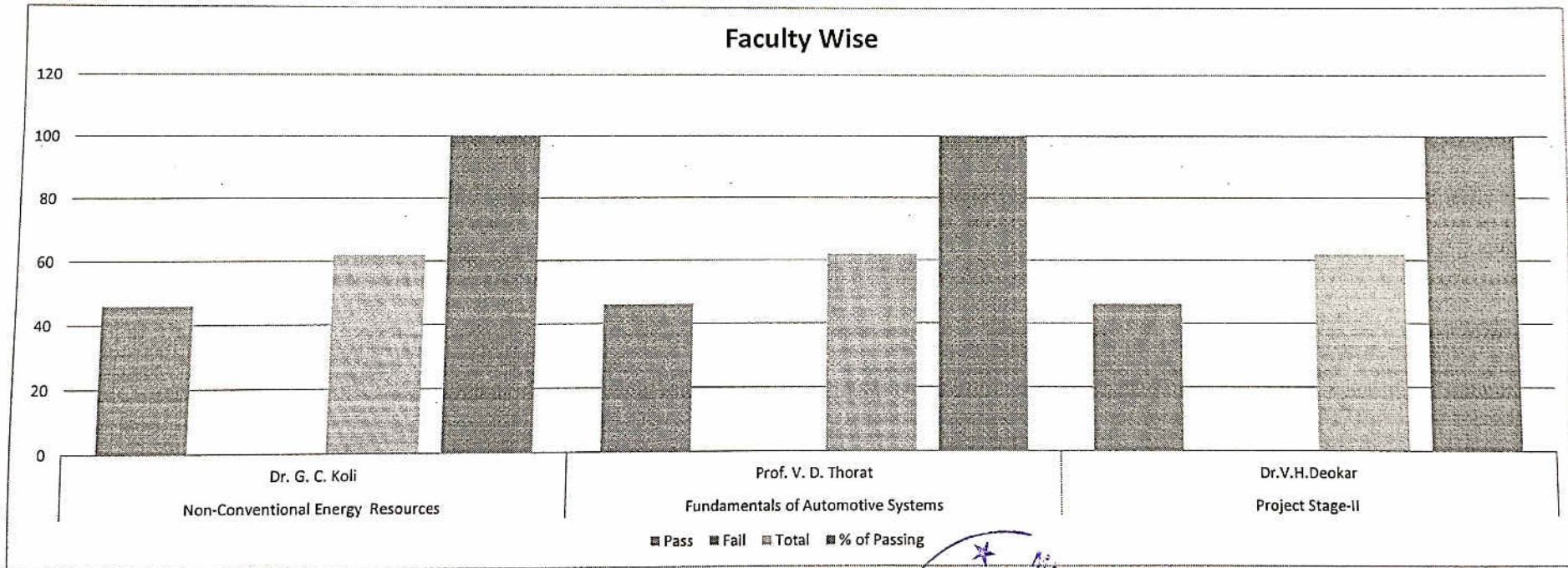

HOD
Mechanical Engineering
Sanjeevan Engg. & Tech. Institute, Panhala





Dr. Babasaheb Ambedkar Technological University, Lonere
Holy Wood Academy's,
Sanjeevan Engineering & Technology Institute, Panhala

Branch: Electrical Engineering

Result Analysis

FINAL YEAR (B. Tech.)

Summer 2022 – Sem – VIII

ACADEMIC YEAR – 2021 – 2022



Dr. Babasaheb Ambedkar Technological University, Lonere
Holy Wood Academy's,
Sanjeevan Engineering & Technology Institute, Panhala
Branch: Electrical Engineering (11293)
Result Analysis - FINAL YEAR (B. Tech.) - Summer 2022 - Sem - VIII



Roll No.	FRN No.	Name of Student	DC Power Transmission Systems BTEEO801B					Introduction to Industry 4.0 & Industrial IoT BTEEO802F					Project Stage - II BTEEP803					GRAND TOTAL	%	RESULT	Rank	Current Semester Performance			Cumulative Performance			CGPA Rank		
			CA1	CA2	MTE	ETE	Total	Grade & Grade Points	CA1	CA2	MTE	ETE	Total	Grade & Grade Points	CA2	PR	Total					Out of	Grade & Grade Points	Credits	Grade Points	SGPA	Credits		Grade Points	CGPA
			MARKS	10	10	20	60	100	BB 8.5	10	10	20	60	100	CC 7.5	25	25					50	100	EX 10	300					
22	1963151293001	PATIL UDAY DILIP	7	10	18	39	74	BB 8.5	9	10	17	20	56	CC 7.5	24	24	48	96	EX 10	226	75.33	PASS	8	21	198	9.43	136	1197	8.80	24
23	1963151293002	BHOSALE SANGRAM PRAKASH	7	10	16	31	64	BC 8	10	10	15	19	54	CC 7.5	23	24	47	94	EX 10	212	70.67	PASS	20	21	197	9.38	136	1192	8.76	26
24	1963151293003	POWAR RAJ SARJERAO	7	9	17	22	55	CC 7.5	10	10	16	12	48	DD 6.5	23	23	46	92	EX 10	195	65.00	PASS	32	21	192	9.14	136	1192	8.76	26
25	1963151293005	KHILARE MAYURI DADASO	8	10	16	29	63	BC 8	10	10	15	13	48	DD 6.5	23	24	47	94	EX 10	205	68.33	PASS	25	21	194	9.24	136	1205	8.86	21
26	1963151293006	PAVANE SNEHA BALKRISHNA	10	9	16	36	71	BB 8.5	10	10	16	18	54	CC 7.5	24	24	48	96	EX 10	221	73.67	PASS	13	21	198	9.43	136	1262	9.28	8
27	1963151293007	KAMBLE PRIYA GOVIND	9	9	19	32	69	BB 8.5	10	10	17	18	55	CC 7.5	23	24	47	94	EX 10	218	72.67	PASS	16	21	198	9.43	136	1231	9.05	15
29	1963151293017	DESAI MAYURESH MOHAN	9	8	16	18	51	CD 7	9	10	16	16	51	CD 7	23	24	47	94	EX 10	196	65.33	PASS	31	21	192	9.14	173	1432	8.28	46
30	1963151293026	WALE OMKAR RAJKUMAR	7	9	15	21	52	CD 7	10	10	14	8	42	DE 6	24	24	48	96	EX 10	190	63.33	PASS	33	21	189	9.00	136	1149	8.45	41
31	1963151293028	PATIL PRAJVAL SANJAY	7	9	16	27	59	CC 7.5	9	10	15	11	45	DD 6.5	23	23	46	92	EX 10	196	65.33	PASS	31	21	192	9.14	136	1162	8.54	35
32	1963151293029	PARAB HEMANT LAXMAN	9	10	19	36	74	BB 8.5	9	10	20	11	50	CD 7	24	24	48	96	EX 10	220	73.33	PASS	14	21	197	9.38	136	1270	9.34	6
33	1963151293030	DESAI PIYUSHA VIRAGONDA	9	10	19	42	80	AB 9	9	10	20	9	48	DD 6.5	24	24	48	96	EX 10	224	74.67	PASS	10	21	197	9.38	136	1258	9.25	9
34	1963151293031	SURYAWANSHI ALANKAR BHIMRAO	8	9	16	24	57	CC 7.5	10	10	15	14	49	CD 7	23	24	47	94	EX 10	200	66.67	PASS	30	21	194	9.24	136	1211	8.90	18
35	1963151293032	KOLI ROHIT ANIL	10	10	19	53	92	EX 10	10	10	15	30	65	BC 8	24	24	48	96	EX 10	253	84.33	PASS	1	21	204	9.71	136	1280	9.41	4
36	1963151293033	PATIL DIGVIJAY VILAS	8	8	18	28	62	BC 8	10	10	14	8	42	DE 6	23	23	46	92	EX 10	196	65.33	PASS	31	21	192	9.14	136	1186	8.72	28
37	1963151293034	SUTAR PRANIL SANJAY	10	10	18	28	66	BC 8	10	10	16	18	54	CC 7.5	24	24	48	96	EX 11	216	72.00	PASS	17	21	197	9.38	136	1273	9.36	5
38	1963151293035	ASWALE AKSHAY VILAS	7	10	18	33	68	BC 8	9	10	16	6	41	DE 6	23	24	47	94	EX 10	203	67.67	PASS	27	21	192	9.14	136	1242	9.13	14
39	1963151293036	KAMBLE AKASHATA ARUN	10	9	18	36	73	BB 8.5	10	10	17	6	43	DE 6	24	25	49	98	EX 10	214	71.33	PASS	19	21	194	9.24	136	1197	8.80	24
40	1963151293037	SABHASAD ANIKET RAVINDRA	8	8	17	25	58	CC 7.5	10	10	15	9	44	BB 8.5	23	24	47	94	EX 10	196	65.33	PASS	31	21	191	9.10	136	1148	8.44	42
41	1963151293038	MANE ROHIDAS MAHADEV	8	10	16	29	63	BC 8	10	10	14	15	49	BB 8.5	24	24	48	96	EX 10	208	69.33	PASS	22	21	195	9.29	136	1174	8.63	33



Holy Wood Academy's,
Sanjeevan Engineering & Technology Institute, Panhala
Branch: Electrical Engineering (11293)
Result Analysis - FINAL YEAR (B. Tech.) - Summer 2022 - Sem - VIII



Roll No.	PRN No.	Name of Student	DC Power Transmission Systems BTEEO801B					Introduction to Industry 4.0 & Industrial IoT BTEEO802F					Project Stage - II BTEEP803					GRAND TOTAL	%	RESULT	Rank	Current Semester Performance			Cumulative Performance			CGPA Rank			
			CA1	CA2	MTE	ETE	Total	Grade & Grade Points	CA1	CA2	MTE	ETE	Total	Grade & Grade Points	CA2	PR	Total					Out of	Grade & Grade Points	Credits	Grade Points	SGPA	Credits		Grade Points	CGPA	
			MARKS					10	10	20	60	100	BB 8.5	10	10	20	60					100	BB 8.5	25	25	50	100		EX 10	300	
42	1963151293039	KAMBLE PRANALI KASHINATH	10	9	18	34	71	BB 8.5	10	10	16	14	50	BB 8.5	23	24	47	94	EX 10	215	71.67	PASS	18	21	197	9.38	136	1205	8.86	21	
43	1963151293040	PATIL OMKAR DIPAK	8	8	17	26	59	CC 7.5	10	10	15	5	40	EE 5	23	24	47	94	EX 10	193	64.33	PASS	33	21	188	8.95	136	1096	8.06	50	
44	1963151293041	SHIGAVAKAR ADITYA SUDHIR	7	9	19	27	62	BC 8	10	10	15	1	36	NC 0	23	24	47	94	EX 10	192	64.00	FAIL									
45	1963151293047	KUPADE ABHISHEK BALASO	9	9	18	34	70	BB 8.5	10	10	15	7	42	DE 6	20	22	42	84	BC 8	196	65.33	PASS	31	21	164	7.81					
46	1963151293048	MALI SHIVRAJ PANDIT	7	8	19	35	69	BB 8.5	10	10	15	5	40	EE 5	23	24	47	94	EX 10	203	67.67	PASS	27	21	191	9.10	136	1179	8.67	31	
48	1963151293051	MANE SHUBHAM PUSHRAJ	8	8	17	28	61	BC 8	9	10	18	3	40	EE 5	23	24	47	94	EX 10	195	65.00	PASS	32	21	189	9.00	136	1156	8.50	37	
49	1963151293053	PATIL RUSHIKESH DEEPAK	9	8	18	36	71	BB 8.5	10	10	14	6	40	EE 5	24	24	48	96	EX 10	207	69.00	PASS	23	21	191	9.10	136	1132	8.32	45	
50	1963151293055	KAMBLE MANJUNATH MURLIDHAR	10	9	17	37	73	BB 8.5	10	10	17	10	47	DD 6.5	23	24	47	94	EX 10	214	71.33	PASS	19	21	195	9.29	113	993	8.79	25	
51	1963151293057	GURAV VASUDHA VIJAYKUMAR	7	9	19	35	70	BB 8.5	10	10	19	16	55	CC 7.5	23	24	47	94	EX 10	219	73.00	PASS	15	21	198	9.43	136	1243	9.14	13	
52	1963151293058	JADHAV DINESH DIGAMBAR	8	9	17	33	67	BC 8	10	10	14	6	40	EE 5	23	24	47	94	EX 10	201	67.00	PASS	29	21	189	9.00	136	1140	8.38	44	
53	1963151293059	LAD AKSHAY SHIVAJI	7	8	19	34	68	BC 8	10	10	15	13	48	DD 6.5	20	22	42	84	BC 8	200	66.67	PASS	30	21	164	7.81					
54	1963151293060	PATEKAR AKASH SADASHIV	8	10	19	41	78	AB 9	10	10	15	7	42	DE 6	23	24	47	94	EX 10	214	71.33	PASS	19	21	195	9.29	136	1197	8.80	24	
55	1963151293061	KADAM AJAY NAMDEV	10	9	18	40	77	AB 9	10	10	17	7	44	DE 6	23	24	47	94	EX 10	215	71.67	PASS	18	21	195	9.29	136	1166	8.57	34	
56	1963151293066	GAVALI KUNAL BALVANT	8	9	17	34	68	BC 8	10	10	15	5	40	EE 5	24	24	48	96	EX 10	204	68.00	PASS	26	21	189	9.00	136	1231	9.05	15	
57	1963151293067	KUMBHAR ATUL SHAHAJI	8	8	19	26	61	BC 8	10	10	14	6	40	EE 5	23	24	47	94	EX 10	195	65.00	PASS	32	21	189	9.00	136	1115	8.20	48	
58	1963151293070	NAIK ADRUSH MOHAN	10	10	17	37	74	BB 8.5	9	10	16	5	40	EE 5	24	24	48	96	EX 10	210	70.00	PASS	21	21	191	9.10	136	1151	8.46	40	
59	1963151293071	DORUGADE AKSHAY RAVINDRA	10	10	17	35	72	BB 8.5	10	10	18	19	57	CC 7.5	24	24	48	96	EX 10	225	75.00	PASS	9	21	198	9.43	136	1219	8.96	16	
60	1963151293072	NARKE SHUBHAM DHANAJI	10	10	19	46	85	AA 9.5	10	10	19	22	61	BC 8	24	24	48	96	EX 10	242	80.67	PASS	4	21	203	9.67	136	1313	9.65	1	
61	1963151293073	DAND NIRAL VIJAYKUMAR	8	9	17	31	65	BC 8	9	10	17	13	49	CD 7	24	24	48	96	EX 10	210	70.00	PASS	21	21	195	9.29	136	1201	8.83	23	
62	1963151293074	KHOT SIDDHANT MARUTI	9	8	18	36	71	BB 8.5	9	10	15	6	40	EE 5	23	23	46	92	EX 10	203	67.67	PASS	27	21	191	9.10	136	1152	8.47	39	



Holy Wood Academy's,
Sanjeevan Engineering & Technology Institute, Panhala
Branch: Electrical Engineering (11293)
Result Analysis - FINAL YEAR (B. Tech.) - Summer 2022 - Sem - VIII



Roll No.	PRN No.	Name of Student	DC Power Transmission Systems BTEEO801B					Introduction to Industry 4.0& Industrial IoT BTEEO802F					Project Stage - II BTEEP803					GRAND TOTAL	%	RESULT	Rank	Current Semester Performance			Cumulative Performance			CGPA Rank		
			CA1	CA2	MTE	ETE	Total	Grade & Grade Ponits	CA1	CA2	MTE	ETE	Total	Grade & Grade Ponits	CA2	PR	Total					Out of	Grade & Grade Ponits	Credits	Grade Points	SGPA	Credits		Grade Points	CGPA
			MARKS	10	10	20	60	100		10	10	20	60	100		25	25					50	100		300					
63	1963151293075	BHALKAR VAISHNAVI VIJAY	9	9	18	30	66	BC 8	10	10	18	9	47	DD 6.5	23	23	46	92	EX 10	205	68.33	PASS	25	21	194	9.24	136	1214	8.93	17
64	1963151293076	POWALKAR SAKSHI MOHAN	10	9	19	39	77	AB 9	9	10	20	12	51	CD 7	24	25	49	98	EX 10	226	75.33	PASS	8	21	198	9.43	136	1206	8.87	20
65	1963151293077	SALVI AMRUTA BHARATRAO	10	10	19	45	84	AB 9	10	10	19	30	69	BB 8.5	23	24	47	94	EX 10	247	82.33	PASS	3	21	203	9.67	136	1288	9.47	3
66	1963151293078	NALAVADE RUSHIKESH UTTAM	8	9	19	28	64	BC 8	9	10	16	5	40	EE 5	23	23	46	92	EX 10	196	65.33	PASS	31	21	189	9.00	136	1158	8.51	36
67	1963151293079	HUGAR RITHIKA CHANDRAKANT	10	9	18	42	79	AB 9	10	10	18	24	62	BC 8	23	24	47	94	EX 10	235	78.33	PASS	6	21	201	9.57	136	1246	9.16	12
68	1963151293080	VALAKE BHAKTI SAMBHAJI	9	9	18	37	73	BB 8.5	10	10	18	3	41	DE 6	23	23	46	92	EX 10	206	68.67	PASS	24	21	194	9.24	136	1187	8.73	27
1	51631520181129310001	PATIL VISHWAJEET JALINDAR	9	9	18	36	72	BB 8.5	9	10	18	4	41	DE 6	23	24	47	94	EX 10	207	69.00	PASS	23	21	194	9.24	173	1537	8.88	19
2	51631520181129310002	LOHAR NEERAJ ALIAS KARTIK SHRIRAM	9	10	19	36	74	BB 8.5	10	10	18	10	48	DD 6.5	25	25	50	100	EX 10	222	74.00	PASS	12	21	195	9.29	173	1515	8.76	26
3	51631520181129310003	GAVALI VAISHNAVI SANJAY	10	10	18	36	74	BB 8.5	9	10	18	8	45	DD 6.5	24	24	48	96	EX 10	215	71.67	PASS	18	21	195	9.29	173	1466	8.47	39
4	51631520181129310004	PATIL SNEHA SURESH	10	10	18	45	83	AB 9	10	10	19	15	54	CC 7.5	23	24	47	94	EX 10	231	77.00	PASS	7	21	200	9.52	173	1646	9.51	2
5	51631520181129310005	KAMBLE GAURAV ANIL	10	9	15	31	65	BC 8	9	10	16	10	45	DD 6.5	23	23	46	92	EX 10	202	67.33	PASS	28	21	194	9.24	173	1432	8.28	46
6	51631520181129310006	MULLANI NAJIM ASLAM	9	8	18	36	71	BB 8.5	10	10	17	6	43	DE 6	23	24	47	94	EX 10	208	69.33	PASS	22	21	194	9.24	173	1531	8.85	22
7	51631520181129310007	DANGE PRADEEP SARJERAO	8	10	18	43	79	AB 9	9	10	16	10	45	DD 6.5	24	24	48	96	EX 10	220	73.33	PASS	14	21	197	9.38	173	1588	9.18	11
8	51631520181129310008	MANER MOHAMADALI ASLAM	8	8	17	39	72	BB 8.5	9	10	15	8	42	DE 6	24	24	48	96	BC 8	210	70.00	PASS	21	21	194	9.24	173	1469	8.49	38
9	51631520181129310009	PATIL TUSHAR RAMCHANDRA	8	8	17	24	57	CC 7.5	10	10	16	4	40	EE 5	23	23	46	92	EX 10	189	63.00	PASS	34	21	188	8.95	173	1398	8.08	49
10	51631520181129310010	PATIL PRATIK SARDAR	8	9	19	43	79	AB 9	10	10	19	11	50	CD 7	23	24	47	94	EX 10	223	74.33	PASS	11	21	198	9.43	173	1613	9.32	7
11	51631520181129310012	BHOSALE ADITYA YUVRAJ	8	8	18	29	63	BC 8	9	10	17	5	41	DE 6	24	24	48	96	EX 10	200	66.67	PASS	30	21	192	9.14				
12	51631520181129310013	KUMBHAR ABHIJEET BALASO	8	10	18	36	72	BB 8.5	10	10	15	13	48	DD 6.5	23	24	47	94	EX 10	214	71.33	PASS	19	21	195	9.29	173	1585	9.16	12
13	51631520181129310014	GHATAGE ABHIJIT VIJAY	8	9	18	11	46	DD 6.5	9	10	15	17	51	CD 7	20	20	40	80	BC 8	177	59.00	PASS	36	21	161	7.67	173	1378	7.97	52
14	51631520181129310015	PATIL SUSHANT TANAJI	9	9	19	12	49	CD 7	9	10	17	23	59	CC 7.5	23	24	47	94	EX 10	202	67.33	PASS	28	21	194	9.24	173	1358	7.85	53



Holy Wood Academy's,
Sanjeevan Engineering & Technology Institute, Panhala
Branch: Electrical Engineering (11293)
Result Analysis - FINAL YEAR (B. Tech.) - Summer 2022 - Sem - VIII



Roll No.	FRN No.	Name of Student	DC Power Transmission Systems BTEEOB01B					Introduction to Industry 4.0 & Industrial IoT BTEEOB02F					Project Stage - II BTEEP803					GRAND TOTAL	%	RESULT	Rank	Current Semester Performance			Cumulative Performance			CGPA Rank		
			CA1	CA2	MTE	ETE	Total	Grade & Grade Points	CA1	CA2	MTE	ETE	Total	Grade & Grade Points	CA2	PR	Total					Out of	Grade & Grade Points	Credits	Grade Points	SGPA	Credits		Grade Points	CGPA
			MARKS	10	10	20	60	100	DE 6	10	10	20	60	100	CD 7	25	25					50	100							
15	51631520181129310016	MANE ABHISHEK BHASKAR	8	8	16	10	42	DE 6	10	10	16	15	51	CD 7	23	24	47	94	EX 10	187	62.33	PASS	35	21	189	9.00	173	1393	8.05	51
16	51631520181129310017	NIKAM NEHA SANJAY	9	9	19	45	82	AB 9	10	10	19	20	59	CC 7.5	24	24	48	96	EX 10	237	79.00	PASS	5	21	200	9.52	173	1507	8.71	29
17	51631520181129310019	PAWAR RUTUJA APPASO	9	9	19	43	80	AB 9	10	10	19	16	55	CC 7.5	24	24	48	96	EX 10	231	77.00	PASS	7	21	200	9.52	173	1504	8.69	30
18	51631520181129310055	GURAV AMRUTA VIJAY	9	10	19	46	84	AB 9	9	10	20	28	67	BC 8	25	25	50	100	EX 10	251	83.67	PASS	2	21	201	9.57	173	1598	9.24	10
19	51631520181129310078	KADAM PRADIP LAXMAN	8	8	18	14	48	DD 6.5	9	10	15	28	62	BC 8	24	24	48	96	EX 10	206	68.67	PASS	24	21	194	9.24	173	1498	8.66	32
20	51631520181129311001	GURAV SOURABH EKNATH	7	8	17	18	50	CD 7	9	10	15	18	52	CD 7	23	24	47	94	EX 10	196	65.33	PASS	31	21	192	9.14	173	1452	8.39	43
21	51631520181129311002	JAMBHALE ANIKET KRISHNAT	9	9	18	5	41	DE 6	10	10	15	19	54	CC 7.5	23	24	47	94	EX 10	189	63.00	PASS	34	21	191	9.10	173	1430	8.27	47
Total Present								66						66						66										
ABSENT								0						0						0										
PASS								66						65						28										
FAIL								0						0						0										
Percentage RESULT								100						98.5						100										
Subject & Subject Teacher			DCPT Mr. A. M. Bhandare					IIOT Mr. V. T. Metkari					Project Stage - II All Faculty																	

First three in Class

Rank	Name of Student	Total Marks	Percentage
1	KOLI ROHIT ANIL	253	84.33
2	GURAV AMRUTA VIJAY	251	83.67
3	SALVI AMRUTA BHARATRAO	247	82.33

RESULT	No. of Students
PASS	65
FAIL	1
ABSENT	0
TOTAL	66

First three in Class as per CGPA

Rank	Name of Student	CGPA
1	NARKE SHUBHAM DHANAJI	9.65
2	PATIL SNEHA SURESH	9.51
3	SALVI AMRUTA BHARATRAO	9.47

Mr. P. P. Kulkarni
H.O.D.
Electrical Engineering Department



Sanjeevan Engineering & Technology Institute, Panhala
Branch : Electrical Engineering
FINAL YEAR (B. Tech.) - Summer 2022 - Sem - VIII

Subject	DC Power Transmission Systems	Introduction to Industry 4.0 & Industrial IoT	Project Stage - II
Subject Code	BTEEO801B	BTEEO802F	BTEEP803
Faculty	Mr. A. M. Bhandare	Mr. V. T. Metkari	All Faculty
%	100.00	98.50	100

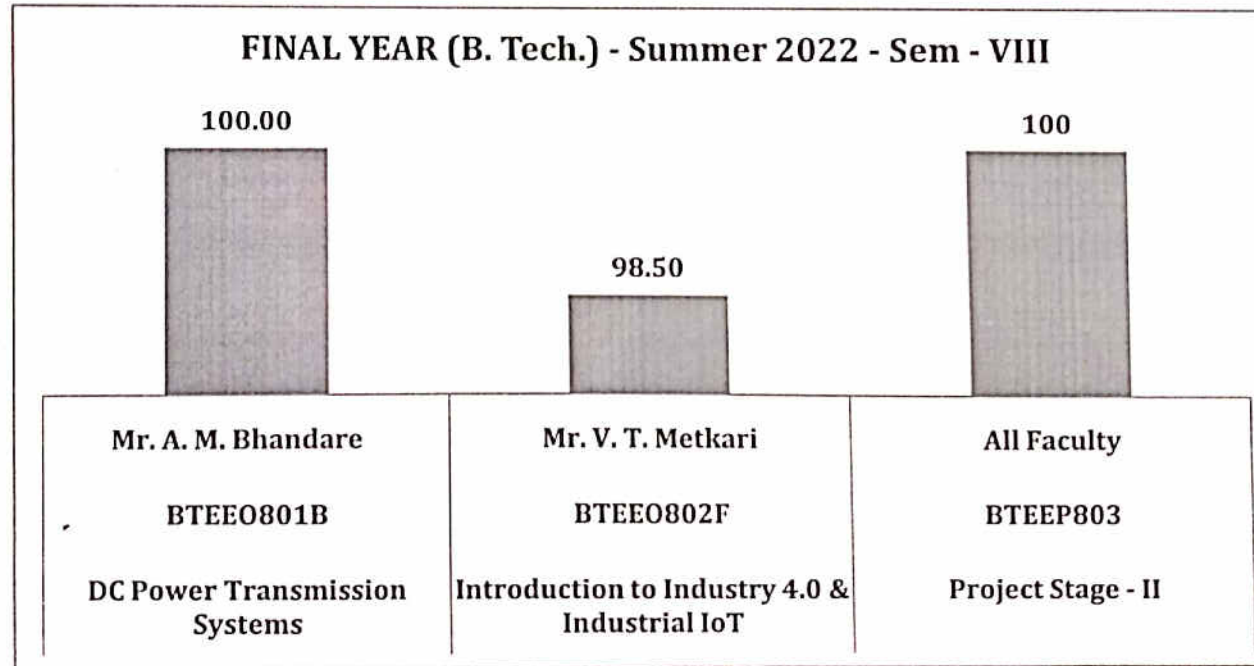

Head of the Department
 Electrical Engineering
 Sanjeevan Engineering & Technology Institute
 Somwar Peth, Panhala - 416 201



Holy-wood Academy, Kolhapur's

SANJEEVAN ENGINEERING AND TECHNOLOGY INSTITUTE

Sanjeevan Knowledge City, Somwar Peth- Injole, Panhala, Tal. Panhala, Dist. Kolhapur Pin- 416 201 (MS.)

Phone : Dept.: 0231 - 2686613, PBX : 0231 - 2686600, Fax : 0231 - 2686629

■ Approved By AICTE - New Delhi ■ Recognized by Govt. of Maharashtra & DTE ■ Affiliated to Shivaji University, Kolhapur

Website : www.seti.edu.in Email : principal@seti.edu.in / office@seti.edu.in



EN 6315

DEPARTMENT OF CIVIL ENGINEERING

RESULT ANALYSIS

AY 2021-22

CLASS: BTECH. (SEM. VIII)

PREPARED BY	Prof. Momin A. M. (Result Analysis Co-ordinator)	
CHECKED BY	Prof. MEVEKARI J.S. H.O. D. CIVIL ENGG. DEPARTMENT	
SUBMITTED TO	Dr. S. N. JAIN PRINCIPAL SETI, Panhala	



Holy-wood Academy, Kolhapur's
SANJEEVAN ENGINEERING AND TECHNOLOGY INSTITUTE

Sanjeevan Knowledge City, Somwar Peth- Injole, Panhala, Tal. Panhala, Dist. Kolhapur Pin- 416 201 (MS.)
Phone : Dept.: 0231 - 2686613, PBX : 0231 - 2686600, Fax : 0231 - 2686629

Approved By AICTE - New Delhi ■ Recognized by Govt. of Maharashtra & DTE ■ Affiliated to Shivaji University, Kolhapur

Website : www.seti.edu.in Email : principal@seti.edu.in / office@seti.edu.in

EN 6315

DEPARTMENT OF CIVIL ENGINEERING

SUBJET	SUBJECT NAME	NAME OF TEACHING FACULTY
MRCs	MAINTAINANCE AND REPAIR OF CONCRETE STRUCTURE	Prof.J.S.MEVEKARI
RSE	REMOTE SENSING ESSENTIALS	Prof. E.P.SALOKHE

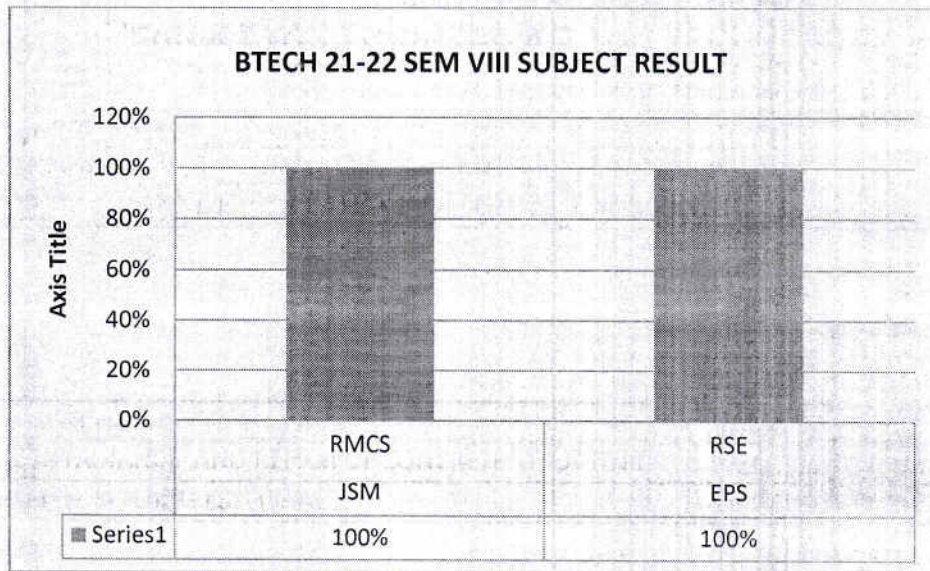



Holy-wood Academy, Kolhapur's
SANJEEVAN ENGINEERING AND TECHNOLOGY INSTITUTE

Sanjeevan Knowledge City, Somwar Peth- Injole, Panhala, Tal. Panhala, Dist. Kolhapur Pin- 416 201 (MS.)

Phone : Dept.: 0231 - 2686613, PBX : 0231 - 2686600, Fax: 0231 - 2686629

■ Approved By AICTE - New Delhi ■ Recognized by Govt. of Maharashtra & DTE ■ Affiliated to Shivaji University, Kolhapur

Website : www.seti.edu.in Email : principal@seti.edu.in / office@seti.edu.in

EN 6315

DEPARTMENT OF CIVIL ENGINEERING

Letter Grade	EX	AA	AB	BB	BC	CC	CD	DD	DE	EE	NC
Numerical equivalent	10	9	8	7	6	5	4	3	2	1	FAIL

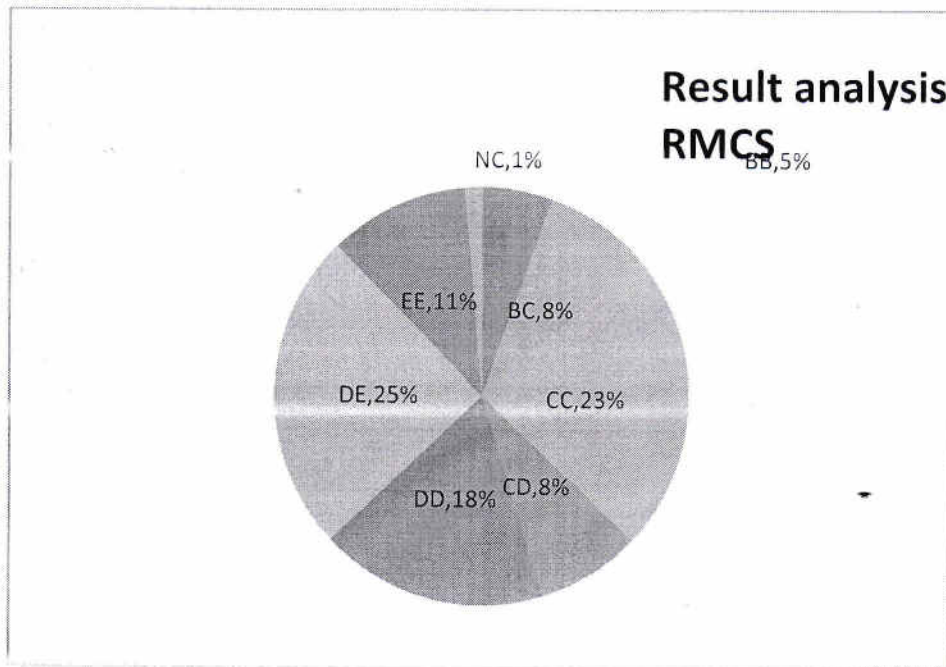



Holy Wood Academy's,
Sanjeevan Engineering & Technology Institute, Panhala
Branch: Department of Civil Engineering



Result Analysis - Theory - FINAL YEAR B. Tech. (L.Y.) - Summer 2021-22 SEM - VIII

SR. No.	PRN No.	Name of Student	BTCVSS801D MRCS		BTCESS802C RSE		BTCEP803 PROJECT	
			MARKS	GRADE	RESULT	GRADE	RESULT	GRADE
1	PRN:1963151191002	GURAV SOURABH HINDURAO	NC	FAIL	BC	PASS	NC	FAIL
2	PRN:1963151191003	SHINDE AKSHAY MAHADEV	DD	PASS	BC	PASS	EX	PASS
3	PRN:1963151191004	JAGADALE SWAROOP SACHIN	BB	PASS	BB	PASS	BB	PASS
4	PRN:1963151191005	RAJWARDHAN DHANANJAY JADHAV	DE	PASS	BC	PASS	BC	PASS
5	PRN:1963151191009	PATIL SURAJ SANJAY	BB	PASS	BB	PASS	BC	PASS
6	PRN:1963151191010	PATIL DIGVIJAY MANOHAR	CC	PASS	CC	PASS	BC	PASS
7	PRN:1963151191021	GOTAL MANOJ ANANDA	BC	PASS	BC	PASS	BB	PASS
8	PRN:1963151191023	KALANTRE SWAPNIL MAHADEV	DD	PASS	DD	PASS	BC	PASS
9	PRN:1963151191026	KOPARDE ANIKET ARJUN	CC	PASS	CD	PASS	BB	PASS
10	PRN:1963151191027	AKSHAY ANIL SHINGADE	CD	PASS	DD	PASS	DD	PASS
11	PRN:1963151191028	BHOSALE PANKAJ VISHWJEET	CD	PASS	DE	PASS	CC	PASS
12	PRN:1963151191029	SHAIKH HUJAIFA DINMOHAMMAD	DD	PASS	BC	PASS	DD	PASS
13	PRN:1963151191030	SHIVANI UTTAM LATWADE	CC	PASS	CD	PASS	EX	PASS
14	PRN:1963151191032	MAJGAONKAR MASIRA NAZIM	BC	PASS	CC	PASS	CC	PASS
15	PRN:1963151191037	PATIL HARSHAVARDHAN VISHWASRAO	EE	PASS	BC	PASS	CC	PASS
16	PRN:1963151191039	BHALKAR AKASH ANANT	BB	PASS	BC	PASS	BC	PASS
17	PRN:1963151191041	GADAGADE ROHAN ASHOK	DD	PASS	DD	PASS	CC	PASS
18	PRN:1963151191042	KHADE PRATHAMESH SHRIKANT	EE	PASS	CC	PASS	CC	PASS
19	PRN:1963151191043	KURNE SHUBHAM AVDHOT	DE	PASS	DD	PASS	CC	PASS
20	PRN:1963151191044	PATIL PRATHMESH TANAJI	EE	PASS	BC	PASS	BC	PASS
21	PRN:1963151191045	GHATAGE TEJASHREE VIJAYSINH	DD	PASS	DD	PASS	BC	PASS
22	PRN:1963151191047	MORE SUDHIR SANJAY	DD	PASS	DD	PASS	BC	PASS
23	PRN:1963151191054	POWAR ONKAR ARUN	CC	PASS	BC	PASS	DD	PASS
24	PRN:1963151191058	CHOUGALE PRAJKATA PRAKASH	CC	PASS	CC	PASS	BC	PASS
25	PRN:1963151191059	SARNOBAT SNEHA UTTAM	CC	PASS	BC	PASS	BC	PASS



Holy Wood Academy's,
Sanjeevan Engineering & Technology Institute, Panhala
Branch: Department of Civil Engineering



Result Analysis - Theory - FINAL YEAR B. Tech. (L.Y.) - Summer 2021-22 SEM - VIII

SR. No.	PRN No.	Name of Student	BTCVSS801D MRCS		BTCESS802C RSE		BTCEP803 PROJECT	
			MARKS	GRADE	RESULT	GRADE	RESULT	GRADE
26	PRN:1963151191060	BHALEKAR MOHAN MARUTI	DD	PASS	DD	PASS	CD	PASS
27	PRN:1963151191063	HAROLE AKASH VIDYADHAR	CC	PASS	DD	PASS	BC	PASS
28	PRN:1963151191064	AVADHUT SHANKAR JADHAV	CD	PASS	DD	PASS	CC	PASS
29	PRN:1963151191067	RAHUL MADHUKAR BHOSALE	CD	PASS	CD	PASS	BC	PASS
30	PRN:2063151191002	KUMBHAR ONKAR SARJERAO	BC	PASS	CD	PASS	BC	PASS
31	PRN:2063151191003	JADHAV AJINKYA ASHOK	DE	PASS	BC	PASS	CC	PASS
32	PRN:2063151191011	ADHAV SHIVRAJ ARJUNRAO	CC	PASS	CD	PASS	CC	PASS
33	PRN:2063151191016	KAMBLE GURUDAS MARUTI	CC	PASS	BD	PASS	BC	PASS
34	PRN:2063151191017	KAMBLE ANIKET DEEPAK	DE	PASS	DE	PASS	BC	PASS
35	PRN:51631520171119110014	YADAV YASH SATISH	CC	PASS	CC	PASS	BC	PASS
36	PRN:51631520171119110032	PATIL PRAJWAL UDAY	EE	PASS	BC	PASS	BC	PASS
37	PRN:51631520181119110001	CHOPADE ANUSHKA AJIT	DD	PASS	CD	PASS	BC	PASS
38	PRN:51631520181119110002	DAREKAR KETAK SUBHASH	CD	PASS	CC	PASS	EX	PASS
39	PRN:51631520181119110003	CHAVAN PRANAV PRAKASH	BB	PASS	CC	PASS	EX	PASS
40	PRN:51631520181119110004	AYAREKAR RUTURAJ SHASHIKANT	BC	PASS	BC	PASS	EX	PASS
41	PRN:51631520181119110005	PATIL OMKAR ASHOK	DE	PASS	BB	PASS	BC	PASS
42	PRN:51631520181119110006	SUTAR DIPAK RAVINDRA	DD	PASS	CD	PASS	BC	PASS
43	PRN:51631520181119110007	SANGAR ONKAR NANDKUMAR	CC	PASS	BC	PASS	BB	PASS
44	PRN:51631520181119110008	GHAGARE TEJAS KRUSHNAT	CC	PASS	DD	PASS	BC	PASS
45	PRN:51631520181119110009	JOUNDAL SAURABH DILIP	CC	PASS	CD	PASS	CC	PASS
46	PRN:51631520181119110010	GAVALI SANKET KONDIRAM	BC	PASS	BC	PASS	BB	PASS
47	PRN:51631520181119110011	KAMBLE RUTURAJ RAMCHANDRA	CC	PASS	DD	PASS	BC	PASS
48	PRN:51631520181119110012	LAMBE ASHWINI ANIL	CD	PASS	DD	PASS	BC	PASS
49	PRN:51631520181119110013	PATIL SANTOSH SHIRISH	CC	PASS	BB	PASS	BC	PASS
50	PRN:51631520181119110014	TEJAS SANJAY MOLE	BC	PASS	BB	PASS	EX	PASS



Holy Wood Academy's,
Sanjeevan Engineering & Technology Institute, Panhala
Branch: Department of Civil Engineering



Result Analysis - Theory - FINAL YEAR B. Tech. (L.Y.) - Summer 2021-22 SEM - VIII

SR. No.	PRN No.	Name of Student	BTCVSS801D MRCS		BTCESS802C RSE		BTCEP803 PROJECT	
			MARKS	GRADE	RESULT	GRADE	RESULT	GRADE
51	PRN:51631520181119110015	PATIL GANESH SARJERAO	DD	PASS	BB	PASS	BB	PASS
52	PRN:51631520181119110016	DAKAVE ABHIJIT SARJERAO	DE	PASS	CD	PASS	EX	PASS
53	PRN:51631520181119110017	JADHAV VIKRAM MOHAN	EE	PASS	CE	PASS	BC	PASS
54	PRN:51631520181119110018	PATIL RAVIRAJ DINKAR	DE	PASS	BC	PASS	EX	PASS
55	PRN:51631520181119110019	AKSHAY MARUTI KAMBLE	EE	PASS	CC	PASS	CC	PASS
56	PRN:51631520181119110020	KEDAR SARJERAO MORE	DE	PASS	BC	PASS	CC	PASS
57	PRN:51631520181119110023	YADAV SAURABH JAYSING	DE	PASS	BB	PASS	CC	PASS
58	PRN:51631520181119110024	PATIL AKASH SAMBHAJI	DE	PASS	CC	PASS	BC	PASS
59	PRN:51631520181119110026	DESAI MUSKAN SHAKIL	DD	PASS	CC	PASS	EX	PASS
60	PRN:51631520181119110027	PATIL PRATAPSINGH RAJENDRA	DE	PASS	CD	PASS	CC	PASS
61	PRN:51631520181119110028	GAVANDI NEHA RAHUL	CC	PASS	BB	PASS	EX	PASS
62	PRN:51631520181119110030	HULLE SHREYA SUNIL	DE	PASS	BC	PASS	EX	PASS
63	PRN:51631520181119110031	KUMBHAR DHIRAJ DHONDIRAM	DE	PASS	BC	PASS	BC	PASS
64	PRN:51631520181119110032	KONDE ROHAN TANAJI	DE	PASS	BC	PASS	CC	PASS
65	PRN:51631520181119110041	PAWAR SHUBHAM RAJENDRA	DE	PASS	BC	PASS	CC	PASS
66	PRN:51631520181119110042	DESAI RUSHIKESH PRAKASH	DE	PASS	BB	PASS	EX	PASS
67	PRN:51631520181119110057	KSHITIJ KRISHNAT POWAR	EE	PASS	BC	PASS	CC	PASS
68	PRN:51631520181119110058	ROHAN BAJIRAO VARPE	EE	PASS	BC	PASS	BC	PASS
69	PRN:51631520181119110072	RAORANE RUTUJA ASHOK	DD	PASS	BB	PASS	BC	PASS
70	PRN:51631520181119110073	MAHIND DHIRAJ VIKAS	DE	PASS	BC	PASS	EX	PASS
71	PRN:51631520181119111001	KADAM SHUBHAM KESHAV	CC	PASS	AB	PASS	BB	PASS
72	PRN:51631520181119111002	KADAM NILESH BHIMRAO	DE	PASS	BB	PASS	BB	PASS
73	PRN:51631520181160210034	DHAKANE RAHUL BANDU	DD	PASS	BB	PASS	BC	PASS
Total Present			73		73		73	



Holy Wood Academy's,
Sanjeevan Engineering & Technology Institute, Panhala
Branch: Department of Civil Engineering



Result Analysis - Theory - FINAL YEAR B. Tech. (L.Y.) - Summer 2021-22 SEM - VIII

SR. No.	PRN No.	Name of Student	BTCVSS801D MRCS		BTCESS802C RSE		BTCEP803 PROJECT	
			MARKS	GRADE	RESULT	GRADE	RESULT	GRADE
		ABSENT	0		0		0	
		PASS	72		73		72	
		FAIL	1		0		1	
		Percentage RESULT	98.63		100		98.63	
		Subject Teacher	Prof.J.S.Mevekari		Prof. E. P. Salokhe		PROJECT GUIDES	



Holy Wood Academy's,
Sanjeevan Engineering & Technology Institute, Panhala
Branch: Department of Civil Engineering
Result Analysis - Theory - FINAL YEAR B. Tech. (L.Y.) - Winter 2021 SEM - VII



Roll No.	PRN No.	Name of Student	BTCVC701 Design of Concrete Structures -		BTCVC702 Infrastructur e Engineering		BTCVC703 Water Resources Engineering		BTCVC704 Professional Practices		BTCVE705A Construction Techniques		BTCVOE706 D Introduction to		GRAND TOTAL	%	RESULT
			GRAD E	RESUL T	GRAD E	RESUL T	GRAD E	RESUL T	GRAD E	RESUL T	GRAD E	RESUL T	GRAD E	RESUL T			
	PRN:1963151191002	GURAV SOURABH HINDURAO	CC	PASS	CC	PASS	CC	PASS	CC	PASS	CC	PASS	CC	FAIL		0	FAIL
	PRN:1963151191003	SHINDE AKSHAY MAHADEV	BC	PASS	BC	PASS	BC	PASS	BC	PASS	BC	PASS	BC	PASS		0	PASS
	PRN:1963151191004	JAGDALE SWAROOP SACHIN	BC	PASS	BC	PASS	BC	PASS	BC	PASS	BC	PASS	BC	PASS		0	PASS
	PRN:1963151191005	RAJVARDHAN DHANANJAY JADHAV	BC	PASS	BC	PASS	BC	PASS	BC	PASS	BC	PASS	BC	PASS		0	PASS
	PRN:1963151191009	PATIL SURAJ SANJAY	EX	PASS	EX	PASS	EX	PASS	EX	PASS	EX	PASS	EX	PASS		0	PASS
	PRN:1963151191010	PATIL DIGVIJAY MANOHAR	EX	PASS	EX	PASS	EX	PASS	EX	PASS	EX	PASS	EX	PASS		0	PASS
	PRN:1963151191021	GOTAL MANOJ ANANDA	EX	PASS	EX	PASS	EX	PASS	EX	PASS	EX	PASS	EX	PASS		0	PASS
	PRN:1963151191023	KALANTRE SWARNIL MAHADEV	CC	PASS	CC	PASS	CC	PASS	CC	PASS	CC	PASS	CC	PASS		0	PASS
	PRN:1963151191026	KOPARDE ANIKET ARIJUN	BC	PASS	BC	PASS	BC	PASS	BC	PASS	BC	PASS	BC	PASS		0	PASS
	PRN:1963151191027	AKSHAY ANIL SHINGADE	BC	PASS	BC	PASS	BC	PASS	BC	PASS	BC	PASS	BC	PASS		0	PASS
	PRN:1963151191028	BHOSALE PANKAJ VISHWJEET	BC	PASS	BC	PASS	BC	PASS	BC	PASS	BC	PASS	BC	PASS		0	PASS
	PRN:1963151191029	SHAIKH HUIJAFA DINMOHAMMAD	BC	PASS	BC	PASS	BC	PASS	BC	PASS	BC	PASS	BC	PASS		0	PASS
	PRN:1963151191030	SHIVANI UTTAM LATWADE	EX	PASS	EX	PASS	EX	PASS	EX	PASS	EX	PASS	EX	PASS		0	PASS
	PRN:1963151191032	MAJGAONKAR MASIRA NAZIM	EX	PASS	EX	PASS	EX	PASS	EX	PASS	EX	PASS	EX	PASS		0	PASS
	PRN:1963151191037	PATIL HARSHAVARDHAN VISHWASRAO	EX	PASS	EX	PASS	EX	PASS	EX	PASS	EX	PASS	EX	PASS		0	PASS
	PRN:1963151191039	BHALKAR AKASH ANANT	CC	PASS	CC	PASS	CC	PASS	CC	PASS	CC	PASS	CC	PASS		0	PASS
	PRN:1963151191041	GADAGADE ROHAN ASHOK	BC	PASS	BC	PASS	BC	PASS	BC	PASS	BC	PASS	BC	PASS		0	PASS
	PRN:1963151191042	KHADE PRATHAMESH SHRIKANT	BC	PASS	BC	PASS	BC	PASS	BC	PASS	BC	PASS	BC	PASS		0	PASS
	PRN:1963151191043	KURNE SHUBHAM AVDHOOT	BC	PASS	BC	PASS	BC	PASS	BC	PASS	BC	PASS	BC	PASS		0	PASS
	PRN:1963151191044	PATIL PRATHMESH TANAJI	BC	PASS	BC	PASS	BC	PASS	BC	PASS	BC	PASS	BC	PASS		0	PASS
	PRN:1963151191045	GHATAGE TEJASHREE VIJAYSINH	EX	PASS	EX	PASS	EX	PASS	EX	PASS	EX	PASS	EX	PASS		0	PASS
	PRN:1963151191047	MORE SUDHIR SANJAY	EX	PASS	EX	PASS	EX	PASS	EX	PASS	EX	PASS	EX	PASS		0	PASS
	PRN:1963151191054	POWAR ONKAR ARUN	EX	PASS	EX	PASS	EX	PASS	EX	PASS	EX	PASS	EX	PASS		0	PASS
	PRN:1963151191058	CHOUGALE PRAJKATA PRAKASH	CC	PASS	CC	PASS	CC	PASS	CC	PASS	CC	PASS	CC	PASS		0	PASS
	PRN:1963151191059	SARNOBAT SNEHA UTTAM	BC	PASS	BC	PASS	BC	PASS	BC	PASS	BC	PASS	BC	PASS		0	PASS
	PRN:1963151191060	BHALEKAR MOHAN MARUTI	BC	PASS	BC	PASS	BC	PASS	BC	PASS	BC	PASS	BC	PASS		0	PASS
	PRN:1963151191063	HAROLE AKASH VIDYADHAR	BC	PASS	BC	PASS	BC	PASS	BC	PASS	BC	PASS	BC	PASS		0	PASS
	PRN:1963151191064	AVADHUT SHANKAR JADHAV	BC	PASS	BC	PASS	BC	PASS	BC	PASS	BC	PASS	BC	PASS		0	PASS
	PRN:1963151191067	RAHUL MADHUKAR BHOSALE	EX	PASS	EX	PASS	EX	PASS	EX	PASS	EX	PASS	EX	PASS		0	PASS
	PRN:2063151191002	KUMBHAR ONKAR SARJERAO	EX	PASS	EX	PASS	EX	PASS	EX	PASS	EX	PASS	EX	PASS		0	PASS
	PRN:2063151191003	JADHAV AJINKYA ASHOK	EX	PASS	EX	PASS	EX	PASS	EX	PASS	EX	PASS	EX	PASS		0	PASS
	PRN:2063151191011	ADHAV SHIVRAJ ARJUNRAO	CC	PASS	CC	PASS	CC	PASS	CC	PASS	CC	PASS	CC	PASS		0	PASS
	PRN:2063151191016	KAMBLE GURUDAS MARUTI	BC	PASS	BC	PASS	BC	PASS	BC	PASS	BC	PASS	BC	PASS		0	PASS
	PRN:2063151191017	KAMBLE ANIKET DEEPAK	BC	PASS	BC	PASS	BC	PASS	BC	PASS	BC	PASS	BC	PASS		0	PASS
	PRN:51631520171119110014	YADAV YASH SATISH	BC	PASS	BC	PASS	BC	PASS	BC	PASS	BC	PASS	BC	PASS		0	PASS
	PRN:51631520171119110032	PATIL PRAJWAL UDAY	BC	PASS	BC	PASS	BC	PASS	BC	PASS	BC	PASS	BC	PASS		0	PASS
	PRN:51631520181119110001	CHOPADE ANUSHKA AJIT	EX	PASS	EX	PASS	EX	PASS	EX	PASS	EX	PASS	EX	PASS		0	PASS
	PRN:51631520181119110002	DAREKAR KETAK SUBHASH	EX	PASS	EX	PASS	EX	PASS	EX	PASS	EX	PASS	EX	PASS		0	PASS
	PRN:51631520181119110003	CHAVAN PRANAV PRAKASH	EX	PASS	EX	PASS	EX	PASS	EX	PASS	EX	PASS	EX	PASS		0	PASS
	PRN:51631520181119110004	AYAREKAR RUTURAJ SHASHIKANT	CC	PASS	CC	PASS	CC	PASS	CC	PASS	CC	PASS	CC	PASS		0	PASS
	PRN:51631520181119110005	PATIL OMKAR ASHOK	BC	PASS	BC	PASS	BC	PASS	BC	PASS	BC	PASS	BC	PASS		0	PASS
	PRN:51631520181119110006	SUTAR DIPAK RAVINDRA	BC	PASS	BC	PASS	BC	PASS	BC	PASS	BC	PASS	BC	PASS		0	PASS
	PRN:51631520181119110007	SANGAR ONKAR NANDKUMAR	BC	PASS	BC	PASS	BC	PASS	BC	PASS	BC	PASS	BC	PASS		0	PASS
	PRN:51631520181119110008	GHAGARE TEJAS KRUSHNAT	BC	PASS	BC	PASS	BC	PASS	BC	PASS	BC	PASS	BC	PASS		0	PASS
	PRN:51631520181119110009	JOUNDAL SAURABH DILIP	EX	PASS	EX	PASS	EX	PASS	EX	PASS	EX	PASS	EX	PASS		0	PASS
	PRN:51631520181119110010	GAVALI SANKET KONDIRAM	EX	PASS	EX	PASS	EX	PASS	EX	PASS	EX	PASS	EX	PASS		0	PASS
	PRN:51631520181119110011	KAMBLE RUTURAJ RAMCHANDRA	EX	PASS	EX	PASS	EX	PASS	EX	PASS	EX	PASS	EX	PASS		0	PASS
	PRN:51631520181119110012	LAMBE ASHWINI ANIL	CC	PASS	CC	PASS	CC	PASS	CC	PASS	CC	PASS	CC	PASS		0	PASS
	PRN:51631520181119110013	PATIL SANTOSH SHIRISH	BC	PASS	BC	PASS	BC	PASS	BC	PASS	BC	PASS	BC	PASS		0	PASS
	PRN:51631520181119110014	TEJAS SANJAY MOLE	BC	PASS	BC	PASS	BC	PASS	BC	PASS	BC	PASS	BC	PASS		0	PASS



Holy Wood Academy's,
Sanjeevan Engineering & Technology Institute, Panhala
 Branch: Department of Civil Engineering
Result Analysis - Theory - FINAL YEAR B. Tech. (L.Y.) - Winter 2021 SEM - VII



Roll No.	PRN No.	Name of Student	BTCVC701 Design of Concrete Structures -		BTCVC702 Infrastructur e Engineering		BTCVC703 Water Resources Engineering		BTCVC704 Professional Practices		BTCVE705A Construction Techniques		BTCVOE706 D Introduction to		GRAND TOTAL	%	RESULT
			GRAD E	RESU LT	GRAD E	RESUL T	GRAD E	RESUL T	GRAD E	RESUL T	GRAD E	RESUL T	GRAD E	RESUL T			
	PRN:51631520181119110015	PATIL GANESH SARJERAO	BC	PASS	BC	PASS	BC	PASS	BC	PASS	BC	PASS	BC	PASS		0	PASS
	PRN:51631520181119110016	DAKAVE ABHIJIT SARJERAO	BC	PASS	BC	PASS	BC	PASS	BC	PASS	BC	PASS	BC	PASS		0	PASS
	PRN:51631520181119110017	JADHAV VIKRAM MOHAN	EX	PASS	EX	PASS	EX	PASS	EX	PASS	EX	PASS	EX	PASS		0	PASS
	PRN:51631520181119110018	PATIL RAVIRAJ DINKAR	EX	PASS	EX	PASS	EX	PASS	EX	PASS	EX	PASS	EX	PASS		0	PASS
	PRN:51631520181119110019	AKSHAY MARUTI KAMBLE	EX	PASS	EX	PASS	EX	PASS	EX	PASS	EX	PASS	EX	PASS		0	PASS
	PRN:51631520181119110020	KEDAR SARJERAO MORE	CC	PASS	CC	PASS	CC	PASS	CC	PASS	CC	PASS	CC	PASS		0	PASS
	PRN:51631520181119110023	YADAV SAURABH JAYSING	BC	PASS	BC	PASS	BC	PASS	BC	PASS	BC	PASS	BC	PASS		0	PASS
	PRN:51631520181119110024	PATIL AKASH SAMBHAJI	BC	PASS	BC	PASS	BC	PASS	BC	PASS	BC	PASS	BC	PASS		0	PASS
	PRN:51631520181119110026	DESAI MUSKAN SHAKIL	BC	PASS	BC	PASS	BC	PASS	BC	PASS	BC	PASS	BC	PASS		0	PASS
	PRN:51631520181119110027	PATIL PRATAPSINGH RAJENDRA	BC	PASS	BC	PASS	BC	PASS	BC	PASS	BC	PASS	BC	PASS		0	PASS
	PRN:51631520181119110028	GAVANDI NEHA RAHUL	EX	PASS	EX	PASS	EX	PASS	EX	PASS	EX	PASS	EX	PASS		0	PASS
	PRN:51631520181119110030	HULLE SHREYA SUNIL	EX	PASS	EX	PASS	EX	PASS	EX	PASS	EX	PASS	EX	PASS		0	PASS
	PRN:51631520181119110031	KUMBHAR DHIRAJ DHONDIRAM	EX	PASS	EX	PASS	EX	PASS	EX	PASS	EX	PASS	EX	PASS		0	PASS
	PRN:51631520181119110032	KONDE ROHAN TANAJI	CC	PASS	CC	PASS	CC	PASS	CC	PASS	CC	PASS	CC	PASS		0	PASS
	PRN:51631520181119110041	PAWAR SHUBHAM RAJENDRA	BC	PASS	BC	PASS	BC	PASS	BC	PASS	BC	PASS	BC	PASS		0	PASS
	PRN:51631520181119110042	DESAI RUSHIKESH PRAKASH	BC	PASS	BC	PASS	BC	PASS	BC	PASS	BC	PASS	BC	PASS		0	PASS
	PRN:51631520181119110057	KSHITIJ KRISHNAT POWAR	BC	PASS	BC	PASS	BC	PASS	BC	PASS	BC	PASS	BC	PASS		0	PASS
	PRN:51631520181119110058	ROHAN BAJIRAO VARPE	BC	PASS	BC	PASS	BC	PASS	BC	PASS	BC	PASS	BC	PASS		0	PASS
	PRN:51631520181119110072	RAORANE RUTUJA ASHOK	EX	PASS	EX	PASS	EX	PASS	EX	PASS	EX	PASS	EX	PASS		0	PASS
	PRN:51631520181119110073	MAHIND DHIRAJ VIKAS	EX	PASS	EX	PASS	EX	PASS	EX	PASS	EX	PASS	EX	PASS		0	PASS
	PRN:51631520181119111001	KADAM SHUBHAM KESHAV	EX	PASS	EX	PASS	EX	PASS	EX	PASS	EX	PASS	EX	PASS		0	PASS
	PRN:51631520181119111002	KADAM NILESH BHIMRAO	CC	PASS	CC	PASS	CC	PASS	CC	PASS	CC	PASS	CC	PASS		0	PASS
	PRN:51631520181160210034	DHAKANE RAHUL BANDU	BC	PASS	BC	PASS	BC	PASS	BC	PASS	BC	PASS	BC	PASS		0	PASS
Total Present			73		73		73		73		73		73				
ABSENT			0		0		0		0		0		0				
PASS			73		73		73		73		73		73				
FAIL			0		0		0		0		0		0				
Percentage RESULT			100		100		100		100		100		100				
Subject Teacher			Prof.A.C.Thoke		Prof. E. P. Salokhe		Prof. P.S. Shinde		Prof. J.J. Gavade		Prof. J.J. Gavade		Prof. S. S. Chavan				



Holy-wood Academy, Kolhapur's

SANJEEVAN ENGINEERING AND TECHNOLOGY INSTITUTE

Sanjeevan Knowledge City, Somwar Peth- Injole, Panhala, Tal. Panhala, Dist. Kolhapur- 416 201

Phone : 0231 - 2686600 Fax : 0231 - 2686642

■ Approved By AICTE - New Delhi ■ Recognized by Govt. of Maharashtra & DTE ■ Affiliated to DBATU, Lonere

COMPUTER SCIENCE & ENGINEERING

EN 6315

2.6.3 Pass percentage of students: CSE DEPT. Academic Year:2021-22

Result Analysis:

Final Year B.Tech 2021-22



Holy-wood Academy, Kolhapur's
SANJEEVAN ENGINEERING AND TECHNOLOGY INSTITUTE
 Sanjeevan Knowledge City, Somwar Peth- Injole, Pashala, Tal. Pashala, Dist. Kolhapur- 416 201.
 Phone : 0231 - 2656600. Fax : 0231 - 2656642

* Approved By AICTE - New Delhi * Recognized by Govt. of Maharashtra & DTE * Affiliated to DSA TU, Lonere

COMPUTER SCIENCE & ENGINEERING

EN 6315

RESULT ANALYSIS FINAL YEAR B.TECH 2021-22

Enrollment Num	Full Name	Project Phase-I			Computer Graphics					Field Training			FSD					System Administration					Distributed System				
		CA-II(25)	PR(25)	TOTAL	CA-II(10)	CA-I(10)	MSE(20)	ESE(60)	TOTAL	CA-II(25)	PR(25)	TOTAL	CA-II(10)	CA-I(10)	PR(10)	IPR(10)	TOTAL	CA-II(10)	CA-I(10)	PR(10)	IPR(10)	TOTAL	CA-II(10)	CA-I(10)	MSE(20)	ESE(60)	TOTAL
PRN:196315124	PATIL SUJATA SHASHIKANT	23	24	47	8	9	14	60	91	21	20	41	15	14	8	8	45	12	11	9	8	40	7	10	15	59	91
PRN:196315124	WAGHMARE DIVYA VISHNU	23	23	46	9	8	14	60	91	21	20	41	15	14	8	8	45	12	11	8	7	38	8	9	14	42	73
PRN:196315124	MANKAR SHUBHANGI TANU	23	23	46	9	9	14	60	92	21	20	41	15	14	8	8	45	11	11	8	8	38	8	9	14	44	75
PRN:196315124	PARIT VIVEK ASHOK	24	25	49	6	9	19	60	94	24	23	47	15	14	9	9	47	15	14	10	10	49	7	10	16	42	75
PRN:196315124	PATIL VISHAKHA PRADIP	16	16	32	10	10	12	60	92	20	20	40	14	13	8	8	43	11	12	7	7	37	10	10	13	53	86
PRN:196315124	MAHAJAN SWAPNALI DNYA	23	23	46	10	8	14	60	92	21	20	41	15	14	8	8	45	11	12	7	8	38	9	9	13	56	87
PRN:196315124	KURADE PRAJAKTA BHARA	23	23	46	10	8	16	60	94	21	20	41	15	14	9	9	47	13	10	8	7	38	8	9	16	45	78
PRN:196315124	NAGAVKAR RANI SHRIKAN	21	22	43	10	8	14	60	92	10	10	20	10	10	8	8	36	8	7	5	5	25	10	10	12	56	88
PRN:196315124	HASOLE AJAY SHASHIKANT	24	23	47	10	8	15	54	87	22	20	42	8	13	8	8	37	11	11	8	9	39	7	10	18	36	71
PRN:196315124	PATIL RUTUJA MANIK	20	20	40	8	9	16	59	92	22	20	42	15	14	8	8	45	12	11	7	9	39	7	10	15	48	80
PRN:196315124	PAILWAN AYESHA ASIF	23	23	46	10	8	20	39	77	23	22	45	15	14	9	9	47	14	14	9	10	47	10	10	14	21	55
PRN:196315124	KAMATE SAMRUDDHI SHIT	24	24	48	9	8	19	60	96	21	20	41	15	14	10	9	48	11	12	7	8	38	9	9	16	48	82
PRN:196315124	SHINDE VAIBHAVI SUDHIR	23	21	44	10	10	14	60	94	20	18	38	15	14	8	8	45	12	11	7	6	36	8	10	15	53	86
PRN:196315124	HAPASE SHRUTIKA SHASHI	24	23	47	10	10	14	60	94	11	10	21	8	8	7	7	30	8	7	5	5	25	10	10	15	50	85
PRN:196315124	CHAVAN SHARLET SATISH	22	23	45	8	9	14	57	88	11	10	21	15	14	8	9	46	10	9	7	6	32	10	10	12	60	92
PRN:196315124	INGVALE SHUBHAM RAJA	20	20	40	10	8	14	51	83	11	10	21	8	8	8	8	32	8	7	5	5	25	10	8	12	39	69
PRN:196315124	MUDSHINGKAR SHUBHAM	23	23	46	10	8	14	60	92	21	20	41	10	10	8	8	36	7	8	5	5	25	10	8	14	47	79
PRN:196315124	MAHINDRE DEVIKA UMESH	23	21	44	7	8	14	60	89	12	12	24	8	8	8	8	32	7	8	5	5	25	7	8	14	56	85
PRN:196315124	CHOPADE NEERAJ NAYANK	23	24	47	10	7	13	60	90	22	20	42	10	10	8	8	36	13	12	8	7	40	9	7	13	50	79
PRN:196315124	WARKE KRANTI KUNDLIK	24	23	47	9	9	14	60	92	11	10	21	8	10	8	8	34	8	7	5	5	25	8	9	15	53	85
PRN:196315124	PATIL VIKAS MAHADEV	23	24	47	10	8	14	60	92	22	20	42	14	14	8	8	44	13	11	8	8	40	9	9	18	57	93
PRN:196315124	AKASH AJIT BANGADE	23	24	47	7	8	14	57	86	22	20	42	15	14	8	8	45	12	12	8	8	40	7	8	16	38	69
PRN:196315124	KULKARNI SAYALI SUNIL	24	23	47	8	7	14	60	89	22	20	42	15	14	8	8	45	12	12	8	9	41	7	8	16	51	82
PRN:196315124	PRAKARE PREMRAJ DEEPA	24	22	46	10	8	14	60	92	21	20	41	15	14	8	8	45	11	10	7	8	36	10	10	12	59	91
PRN:196315124	TELVEKAR VAISHALI ALS	24	23	47	10	10	14	60	94	21	20	41	15	14	8	8	45	11	12	6	5	34	10	10	16	56	92

Final Year B.Tech 2021-22

PRN:196315124	KORADE YATIRAJ DEEPAK	24	23	47	10	8	14	59	91	20	20	40	8	8	8	8	32	8	7	5	5	25	7	9	16	45	77
PRN:196315124	ALASE RUSHIKESH RAJESH	24	23	47	10	8	14	60	92	22	20	42	8	13	8	8	37	12	12	9	7	40	7	10	18	47	82
PRN:196315124	KHATAVKAR ANIKET BHAG	23	24	47	10	8	14	60	92	20	20	40	9	10	8	7	34	8	8	5	5	26	8	8	12	56	84
PRN:196315124	KAMBLE MAHESH LAHU	22	23	45	10	8	14	57	89	21	20	41	9	13	8	8	38	10	11	9	9	39	7	10	16	51	84
PRN:196315124	SURYAWANSHI MAHESH JA	24	24	48	10	10	16	60	96	22	20	42	12	12	8	8	40	8	9	5	5	27	10	10	15	51	86
PRN:516315201	JADHAV SAKSHI VILAS	24	24	48	10	10	19	60	99	22	20	42	15	14	8	9	46	14	12	10	9	45	10	10	17	60	97
PRN:516315201	Pathan Asazad Amir	24	25	49	10	10	20	60	100	24	24	48	15	14	10	10	49	14	15	10	10	49	10	10	17	45	82
PRN:516315201	KIDAGAONKAR SHUBHAM	14	14	28	10	9	14	53	86	11	10	21	8	8	7	7	30	8	7	5	5	25	9	9	12	45	75
PRN:516315201	PRATHAMESH POPAT SUTAR	22	23	45	8	10	18	60	96	11	10	21	10	10	8	8	36	7	8	5	5	25	10	10	13	33	66
PRN:516315201	MORE VINAYAK BAJIRAO	24	22	46	10	9	19	60	98	22	20	42	15	13	8	8	44	8	12	8	7	35	10	10	16	48	84
PRN:516315201	WAGHMARE DARSHANI JAY	20	20	40	10	9	16	60	95	21	20	41	15	13	8	8	44	11	12	7	8	38	10	10	13	54	87
PRN:516315201	PATIL SHIVANI GAMA	20	20	40	10	9	18	60	97	21	20	41	15	14	9	9	47	12	12	9	7	40	9	10	17	48	84
PRN:516315201	SHINDE SHREYA SITARAM	21	21	42	10	8	20	60	98	22	20	42	15	14	9	9	47	12	11	8	9	40	9	9	15	48	81
PRN:516315201	SHINTRE SWAPNAJA ANIL	22	21	43	9	10	14	60	93	22	20	42	15	14	8	8	45	12	12	7	9	40	9	10	16	54	89
PRN:516315201	NAIKWADI MUGDHA MILIN	23	24	47	10	9	17	60	96	21	20	41	15	14	8	8	45	11	12	9	8	40	9	10	16	54	89
PRN:516315201	YADAV RUTUJA SHIVAJI	21	20	41	9	8	13	60	90	21	20	41	15	14	8	8	45	11	12	6	5	34	7	10	14	51	82
PRN:516315201	SHARWARI NANDKUMAR B	23	24	47	9	9	20	60	98	22	20	42	15	14	9	9	47	12	13	9	10	44	9	10	19	47	85
PRN:516315201	MUSKAN SHAKILAHMAD J	24	24	48	10	10	19	60	99	22	20	42	15	14	8	9	46	13	12	10	9	44	10	10	18	48	86
PRN:516315201	PATIL MAYURI ABAJI	24	23	47	10	10	19	60	99	22	21	43	15	14	9	9	47	12	13	10	9	44	9	10	19	45	83
PRN:516315201	SASWADE DIKSHA RANGRA	23	24	47	10	9	20	60	99	21	20	41	15	14	8	8	45	12	13	10	9	44	9	10	19	54	92
PRN:516315201	CHAUS NAHIDA HABIB	23	24	47	10	9	19	60	98	21	20	41	15	14	9	9	47	12	12	7	8	39	10	10	13	39	72
PRN:516315201	SHEVADE ABHISHEK SHRIK	14	14	28	10	8	16	42	76	10	12	22	8	8	7	7	30	9	10	8	9	36	9	7	15	39	70
PRN:516315201	PATIL RAHUL SUNIL	14	14	28	10	8	13	60	91	10	12	22	9	9	7	7	32	9	8	5	5	27	9	9	12	51	81
PRN:516315201	GHADAGE AKASH DHANAJ	24	24	48	10	8	16	50	84	11	10	21	9	12	9	9	39	8	9	5	5	27	9	8	13	51	81
PRN:516315201	RAJVARDHAN DEEPAKRAO	14	14	28	9	8	12	57	86	10	12	22	8	8	5	5	26	7	8	5	5	25	9	9	12	39	69
PRN:516315201	PATIL SANDESH RAMESH	13	10	23	10	8	12	41	71	10	12	22	6	6	5	5	22	6	6	AB	AB	12	10	8	12	27	57
PRN:516315201	DEEPAK SAGAR WADKAR	24	23	47	10	9	18	59	96	20	20	40	15	14	8	8	45	10	7	8	9	34	8	10	17	53	88
PRN:516315201	ROHIT VIJAY PATIL	23	23	46	10	8	13	54	85	21	20	41	15	14	8	8	45	11	9	9	8	37	7	10	17	45	79
PRN:516315201	PATIL VIVEK MARUTI	24	24	48	10	8	19	60	97	21	20	41	15	14	9	9	47	10	10	8	9	37	10	8	14	57	89
PRN:516315201	PAWAR VISHAL SUNIL	24	23	47	9	10	19	60	98	20	20	40	15	14	8	8	45	10	11	8	8	37	10	10	19	60	99
PRN:516315201	KAMBLE AKASH NANDU	23	24	47	10	10	19	51	90	22	22	44	15	14	9	9	47	13	14	10	10	47	10	10	15	50	85
PRN:516315201	MANISH RAJENDRA KAING	14	15	29	9	8	14	60	91	10	12	22	8	8	6	6	28	8	7	5	5	25	8	9	12	54	83
PRN:516315201	DAME RUTUJA RAJESH	23	23	46	10	10	18	60	98	21	20	41	15	14	9	8	46	12	14	8	9	43	10	10	18	50	88
PRN:516315201	BATTE VAIDEHEE ABHIJEET	23	24	47	10	9	19	60	98	21	20	41	15	14	8	8	45	12	13	10	9	44	10	10	13	42	75

Final Year B.Tech 2021-22

PRN:516315201	PATIL PRANALI PRAKASH	23	24	47	10	9	19	60	98	21	20	41	15	14	8	8	45	13	12	10	9	44	10	10	17	53	90
PRN:516315201	KADAM DIPAK HANMANT	20	19	39	9	8	18	60	95	12	10	22	10	12	8	7	37	8	9	5	5	27	7	8	15	47	77
PRN:516315201	SAWANT PRANAV VISHWAN	20	19	39	10	9	17	57	93	11	10	21	10	10	7	8	35	8	7	5	5	25	8	10	15	41	74
PRN:516315201	PATIL PALLAVI KIRAN	22	21	43	9	9	18	60	96	22	20	42	15	14	9	8	46	12	11	7	7	37	10	10	15	53	88
PRN:516315201	KASHID SHIVKUMAR RAVI	24	22	46	10	10	16	57	93	20	20	40	15	14	8	8	45	12	10	8	7	37	8	10	15	45	78
PRN:516315201	KENDRE NITIN SAMPAT	24	25	49	10	10	19	60	99	23	23	46	15	14	10	10	49	14	15	10	10	49	10	10	16	57	93
PRN:516315201	AJAY BALASAHEB PATIL	24	24	48	10	9	18	60	97	22	20	42	15	14	9	9	47	12	13	7	9	41	10	10	15	60	95
PRN:516315201	GURAV MUKTA SANJAY	24	24	48	9	9	19	60	97	21	20	41	15	14	9	9	47	14	13	10	9	46	10	10	17	54	91
PRN:516315201	YADAV SWATI ANIL	21	21	42	10	9	16	60	95	21	20	41	15	14	8	9	46	12	13	8	9	42	10	10	16	60	96

Subject Name	100-75	60-74	60-50	40-50	30-40	20-30	below 20	Total	Percentage
Project Phase-I				55	7	6	0	68	100.00%
Computer Graphics	67	1						68	100.00%
Field Training				45	7	15	1	68	100.00%
FSD				45	17	6		68	100.00%
System Administration				17	33	17	1	68	100.00%
Distributed System	57	9	2					68	100.00%

Chart Title

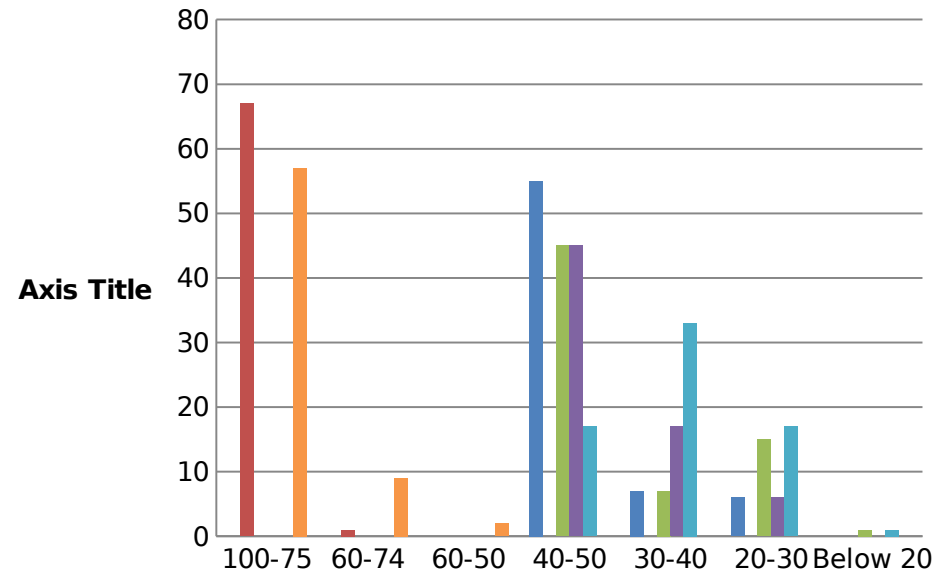

Result Analysis CSE Dept. 2021-22

Enrollment Number	Full Name	CP-I					Theory of Computation					Machine Learning Theory					Machine Learning Practical					Intro	
		CA-II(15)	CA-I(15)	PR-10	IPR-10	TOTAL	CA-II(10)	CA-I(10)	MSE(20)	ESE(60)	TOTAL	CA-II(10)	CA-I(10)	MSE(20)	ESE(60)	TOTAL	CA-II(15)	CA-I(15)	PR(10)	IPR(10)	TOTAL	A-II(10)	A-I(10)
		15	15	10	10	50	10	10	20	60	100	10	10	20	60		15	15	10	10	50	10	10
PRN:1963151242009	SAWANT OMKAR SURYAKANT	12	11	6	7	36	10	10	9	60	89	8	9	14	60	91	13	15	7	7	42	9	6
PRN:1963151242010	SHETE RAVINDRA AMAR	10	12	8	8	38	10	9	13	60	92	8	9	17	60	94	13	15	9	9	46	9	8
PRN:1963151242011	KUMBHAR NIKITA TANAJI	13	14	6	7	40	9	9	11	60	89	7	9	13	60	89	13	15	8	8	44	9	9
PRN:1963151242012	SNEHAL SANJAY MANKAR	14	14	10	10	48	10	10	20	60	100	9	9	19	60	97	14	15	10	10	49	10	9
PRN:1963151242013	PATIL HRITHIVIK MARUTI	7	7	7	7	28	10	7	3	60	80	8	6	13	60	87	10	7	5	5	27	7	7
PRN:1963151242014	MALI NISHA NANDKUMAR	13	12	5	5	35	10	8	17	60	95	8	9	20	60	97	13	13	7	7	40	9	9
PRN:1963151242015	MARWADI OMKAR BALASO	14	13	10	9	46	10	10	20	60	100	8	9	19	60	96	13	15	9	9	46	9	9
PRN:1963151242016	KHADAKE RUTUJA SUNIL	10	10	7	7	34	10	8	20	60	98	8	9	20	60	97	13	14	8	8	43	9	9
PRN:1963151242017	CHAVAN ANIKET MARUTI	6	6	7	6	25	9	7	6	60	82	7	5	8	60	80	9	9	5	5	28	6	6
PRN:1963151242018	MALI PRADHUMN HARIKISHOR	13	13	5	6	37	10	10	17	60	97	8	7	17	60	92	13	15	7	7	42	7	7
PRN:1963151242019	DEVADKAR SOURABH SHASHIK	12	13	10	10	45	10	9	20	60	99	8	9	19	60	96	13	15	10	10	48	9	9
PRN:1963151242020	SHINDE PRATIK VIDYADHAR	12	13	6	6	37	10	10	10	60	90	10	9	15	60	94	13	15	6	6	40	8	8
PRN:1963151242021	SHETAKE SHUBHANGI SURESH	12	14	8	8	42	10	10	20	60	100	9	10	20	60	99	14	15	10	10	49	7	7
PRN:1963151242022	THORBOLE OMKAR SANJAY	7	7	6	6	26	10	9	11	60	90	8	9	15	60	92	13	15	7	7	42	8	8
PRN:1963151242023	PATIL GAURAV GORAKH	7	7	4	5	23	8	7	7	59	81	6	7	8	48	69	13	13	5	5	36	6	5
PRN:1963151242024	LAD PRASHANT SANJAY	7	7	5	5	24	8	8	6	60	82	7	9	16	60	92	11	12	5	5	33	7	7
PRN:1963151242025	NARVEKAR SATISH MARUTI	6	6	ab	4	16	10	3	4	60	77	6	4	7	60	77	6	6	AB	AB	12	6	AB
PRN:1963151242026	PATIL PRATIK SANTOSH	9	9	4	4	26	10	8	3	60	81	9	9	10	60	88	11	12	5	5	33	6	6
PRN:1963151242028	RAJMANE SHIVAM SANTOSH	12	12	8	8	40	10	10	16	60	96	10	9	17	60	96	12	15	6	6	39	9	5
PRN:1963151242029	RUTUJA RAVSO CHOUGULE	13	14	7	8	42	10	8	11	60	89	10	8	12	60	90	13	15	7	7	42	9	10
PRN:1963151242030	KORAVI PRIYANKA RAMCHAND	13	14	7	7	41	9	9	18	60	96	9	9	15	60	93	13	15	9	9	46	9	9
PRN:1963151242031	VALAKE SONAL BHIMRAO	12	13	8	9	42	10	9	12	60	91	10	9	20	60	99	13	15	7	7	42	6	6
PRN:1963151242052	PAWAR SHUBHAM ANANDA	7	8	6	6	27	10	8	5	60	83	9	9	10	60	88	11	12	5	5	33	8	5
PRN:1963151242053	PATIL ANUJA ANANDRAO	10	12	4	5	31	10	7	19	60	96	7	9	14	60	90	12	13	5	5	35	7	7
PRN:1963151242054	NAYKAWADI KASHMIRA MIRASO	10	11	5	7	33	9	7	2	60	78	7	8	13	60	88	12	13	5	5	35	7	7
PRN:1963151242056	MULLANI ALFIZA ANWERHUSEN	9	9	4	6	28	10	9	5	60	84	8	6	14	60	88	11	8	5	5	29	6	6
PRN:1963151242057	PATIL AISHWARYA SHANKAR	13	12	5	5	35	10	8	13	54	85	8	9	18	60	95	13	15	7	7	42	9	8
PRN:1963151242060	VALAKE ANUJA RAJESH	13	14	8	9	44	10	9	14	60	93	10	9	20	60	99	13	15	8	8	44	8	7
PRN:1963151242063	BHOI AMRUTA RAJENDRA	13	13	8	7	41	7	9	10	60	86	8	9	10	60	87	13	15	8	8	44	8	8
PRN:1963151242064	MOMIN MUSKAN JAVED	12	13	5	5	35	9	4	17	60	90	7	7	18	56	88	13	15	7	7	42	6	6
PRN:2063151242003	KAMBLE SHWETA SHAHAJI	13	12	9	9	43	10	5	9	60	84	7	9	16	60	92	13	15	7	7	42	6	6
PRN:2063151242004	PATIL RUTUJA VYANKATRAO	10	10	7	7	34	10	8	7	60	85	7	9	18	60	94	13	14	5	5	37	9	9
PRN:2063151242005	RAYKAR SHUBHAM GIRIDHAR	7	7	6	6	26	9	9	4	60	82	8	8	7	60	83	11	8	5	5	29	6	6

PRN:2063151242007	NISHA BHAGWAN SHINDE	9	9	5	5	28	10	6	3	60	79	7	9	13	11	40	12	12	6	6	36	5	5
PRN:2063151242008	PATIL ADESH VIJAYKUMAR	14	13	10	10	47	10	6	8	60	84	7	9	16	60	92	14	15	10	9	48	6	6
PRN:2063151242009	GURJAR SURAJ CHHOTELAL	6	6	6	4	22	8	8	6	60	82	7	7	7	60	81	7	7	5	5	24	7	7
PRN:2063151242010	DAVANG VAIBHAV SADASHIV	6	6	7	7	26	10	4	8	60	82	8	9	12	60	89	11	14	5	5	35	9	9
PRN:2063151242011	KALYANI SANJAY HULLE	13	14	9	9	45	10	8	12	60	90	9	9	20	60	98	14	15	10	10	49	8	8
PRN:2063151242012	JADHAV SIDDHANT SAGARKUM	6	6	6	7	25	8	5	4	60	77	7	8	16	60	91	10	10	5	5	30	6	6
PRN:2063151242014	SUSHANT SHANTANU MORE	10	10	5	5	30	10	9	12	60	91	7	9	13	60	89	13	15	9	9	46	9	7
PRN:2063151242015	MUJAWAR ASIM RIJWAN	7	8	5	5	25	10	6	4	60	80	7	6	11	60	84	13	15	5	5	38	7	5
PRN:2063151242016	PATIL KULDEEP DHONDIRAM	12	11	5	5	33	10	8	6	60	84	8	7	9	60	84	11	10	7	7	35	9	7
PRN:2063151242017	MAGDUM GANESH SANJAY	6	5	6	7	24	8	8	5	60	81	7	9	14	60	90	12	12	5	5	34	9	9
PRN:2063151242018	HARDHAR PAWAN SANJAY	6	6	7	7	26	8	8	6	60	82	7	5	13	60	85	7	8	5	5	25	7	7
PRN:2063151242019	KAMBLE NIKHIL RAJKUMAR	9	9	5	5	28	9	5	7	60	81	8	9	13	60	90	13	15	7	7	42	6	5
PRN:2063151242020	SALVI NIKHIL SAMBHAJI	12	11	5	6	34	9	7	9	60	85	6	6	14	60	86	12	10	5	5	32	9	9
PRN:2063151242021	LAD ANIKET MARUTI	7	7	5	5	24	9	6	6	60	81	6	9	13	60	88	12	13	6	6	37	8	8
PRN:2063151242022	DALAVI ASHUTOSH SANJAY	12	12	6	7	37	8	7	9	60	84	7	8	15	60	90	13	15	5	5	38	6	6
PRN:2063151242023	SHINDE SHIVANI SHASHIKANT	12	14	8	8	42	10	9	20	60	99	10	9	20	60	99	14	15	10	10	49	9	9
PRN:2063151242024	DUDHANE RUSHIKESH SHRIDHA	12	12	8	8	40	8	8	6	60	82	7	8	17	60	92	11	14	5	5	35	7	7
PRN:2063151242025	PHALLE MAYURESH MOHAN	11	10	3	3	27	9	9	5	60	83	7	7	12	60	86	11	8	5	5	29	8	5
PRN:2063151242026	GAIKWAD AARTI SUNIL	12	11	9	9	41	10	9	6	60	85	10	8	9	60	87	13	15	7	7	42	7	7
PRN:2063151242027	BHASKAR VIVEK PANDIT	13	13	9	9	44	10	10	19	60	99	9	9	15	60	93	13	15	9	9	46	9	9
PRN:2063151242028	SHINDE ROHIT YUVRAJ	12	9	6	6	33	9	7	6	60	82	7	9	13	60	89	13	15	5	5	38	6	6
PRN:2063151242029	SUPRIYA VIJAY SUTAR	12	13	8	9	42	8	8	15	60	91	7	7	15	60	89	13	15	7	7	42	8	6
PRN:2063151242030	VAIBHAVI AMBAJI DHANGAR	6	6	6	7	25	7	8	10	60	85	8	9	19	60	96	12	14	7	7	40	9	9
PRN:2063151242031	SURYAWANSHI SNEHA MOHAN	12	11	6	6	35	10	8	8	60	86	10	9	20	60	99	13	15	7	7	42	9	9
PRN:2063151242032	SUYOG SANJAY KHUTALE	12	13	8	8	41	10	8	20	60	98	10	9	20	60	99	14	15	10	10	49	9	9
PRN:2063151242034	PRANITA PRAKASH PATIL	9	6	6	6	27	9	10	10	60	89	7	8	17	60	92	13	15	6	6	40	6	6
PRN:2063151242035	PATIL VIRAJ DINKAR	11	11	9	9	40	10	8	8	60	86	10	9	17	60	96	13	15	8	8	44	7	5
PRN:2063151242037	PATIL HARSHADA JAYSING	12	9	5	5	31	10	7	6	60	83	10	8	12	60	90	13	15	7	7	42	7	7
PRN:2063151242038	BHORE AKSHAYKUMAR KAKAS	13	13	9	9	44	10	8	6	60	84	8	9	17	60	94	13	15	8	8	44	9	9
PRN:2063151242039	ROHIT SANJAY LOHAR	9	9	5	5	28	8	6	6	60	80	7	9	15	59	90	12	15	6	6	39	8	8
PRN:2063151242040	SADARE AKHILESH ANIL	6	6	4	4	20	8	6	6	60	80	7	5	9	59	80	8	7	5	5	25	8	8
PRN:2063151242041	FIRFIRE SIKANDAR AHMED	6	6	ab	4	16	4	4	8	42	58	6	6	5	23	40	7	7	AB	AB	14	7	AB
PRN:2063151242042	DALAVE MITALI KRUSHNATH	14	13	6	7	40	10	7	6	60	83	10	9	16	60	95	13	15	7	7	42	7	7
PRN:2063151242043	RUKADE PRIYANKA UDAY	12	13	8	8	41	10	8	8	60	86	7	8	15	60	90	13	15	8	8	44	7	7
PRN:2063151242045	SHUBHAM SIDDHAPPA KAMBLE	9	9	5	5	28	8	4	6	60	78	7	8	12	60	87	11	12	6	6	35	8	6

Sr.no	Subject Name	100-75	60-74	60-50	40-50	30-40	20-30	Below 20	Total	Percentage
1	CP-I				19	23	24	2	68	100.00%
2	Theory of Computation	67		1					68	100.00%
3	Machine Learning Theory	65	1			2			68	100.00%
4	Machine Learning Practical				32	25	9	2	68	100.00%
5	Introduction to research	66	1			1			68	100.00%
6	DBS Theory	67			1				68	100.00%
7	DBS Lab				26	25	15	2	68	100.00%
8	Field Training				18	23	7	20	68	100.00%

Chart Title

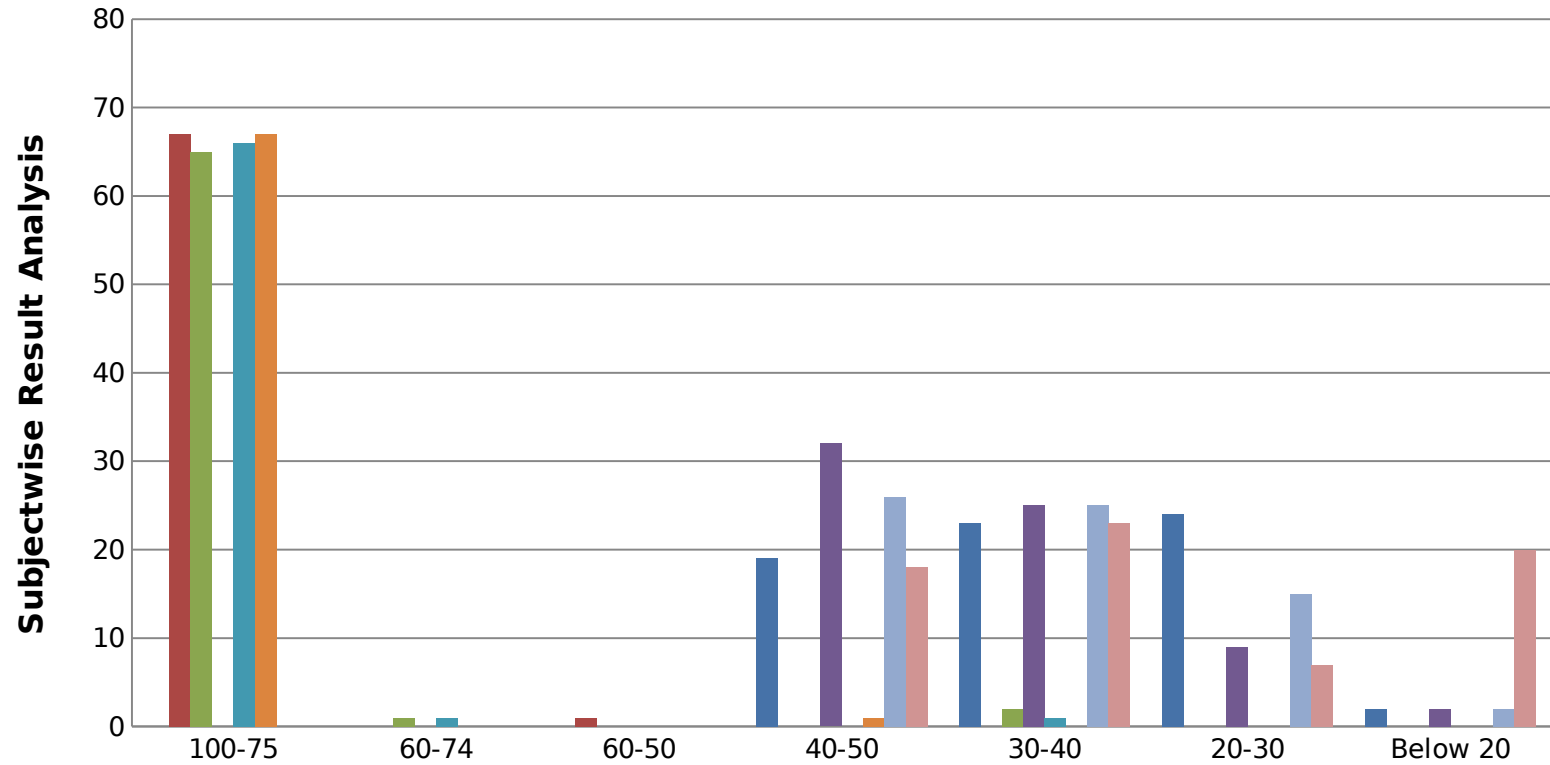

duction to research			DBS Theory					DBS Lab					Field Training		
MSE(20)	ESE(60)	TOTAL	CA-II(10)	CA-I(10)	MSE(20)	ESE(60)	TOTAL	CA-II(15)	CA-I(15)	PR(10)	PR(10)	TOTAL	CA-II(25)	PR-25	TOTAL
20	60	100	10	10	20	60		15	15	10	10		25	25	
8	60	83	10	10	20	60	100	13	13	8	8	42	16	15	31
10	60	87	10	10	19	60	99	13	13	9	9	44	20	16	36
13	60	91	10	10	16	60	96	11	11	6	6	34	22	23	45
18	60	97	9	10	20	60	99	15	14	10	10	49	24	24	48
9	60	83	10	6	11	60	87	10	8	5	5	28	12	ab	12
12	60	90	7	10	18	60	95	12	12	6	6	36	23	22	45
12	57	87	10	10	20	60	100	14	14	9	9	46	15	15	30
13	50	81	7	10	17	60	94	11	11	6	6	34	16	15	31
10	53	75	8	7	9	60	84	10	10	5	5	30	12	12	24
16	60	90	8	9	20	60	97	13	13	8	8	42	23	20	43
19	60	97	10	10	20	60	100	15	14	10	10	49	23	20	43
9	60	85	9	9	18	60	96	12	12	5	5	34	21	22	43
18	60	92	9	10	20	60	99	15	14	10	10	49	24	24	48
8	60	84	10	9	12	60	91	13	13	8	8	42	12	ab	12
7	57	75	8	8	9	60	85	8	8	5	5	26	12	ab	12
12	57	83	8	8	10	60	86	10	10	6	6	32	12	12	24
2	60	68	10	5	6	60	81	8	8	AB	AB	16	12	ab	12
7	57	76	6	8	14	60	88	8	8	6	6	28	12	ab	12
11	60	85	9	9	20	60	98	12	12	6	6	36	20	23	43
16	59	94	8	9	14	60	91	13	13	7	7	40	20	21	41
17	60	95	8	10	19	60	97	14	14	8	8	44	24	24	48
11	60	83	7	8	16	60	91	12	12	7	7	38	21	22	43
6	60	79	6	8	18	60	92	8	8	5	5	26	12	ab	12
11	60	85	6	7	15	60	88	11	11	5	5	32	15	15	30
6	60	80	7	6	12	60	85	11	11	5	5	32	16	16	32
14	60	86	8	8	16	60	92	11	11	7	7	36	12	ab	12
15	60	92	8	9	14	60	91	13	13	9	9	44	24	22	46
7	60	82	7	9	16	60	92	12	12	9	9	42	23	22	45
6	60	82	7	10	16	60	93	12	12	8	8	40	16	15	31
13	56	81	7	10	18	60	95	13	13	7	7	40	23	23	46
11	60	83	7	10	13	60	90	14	14	9	9	46	16	17	33
8	60	86	7	8	17	60	92	10	10	7	7	34	16	16	32
7	60	79	8	9	9	60	86	8	8	5	5	26	20	16	36

10	60	80	7	9	9	60	85	8	8	7	7	30	15	16	31
14	60	86	8	9	16	60	93	14	14	9	9	46	24	24	48
8	60	82	8	8	14	60	90	10	10	5	5	30	12	ab	12
12	60	90	9	8	12	60	89	8	8	5	5	26	12	ab	12
18	60	94	8	10	17	60	95	15	14	10	10	49	20	19	39
8	60	80	8	10	15	60	93	10	10	5	5	30	12	ab	12
15	60	91	10	10	20	60	100	14	14	9	9	46	24	24	48
10	60	82	7	8	9	60	84	8	8	5	5	26	16	16	32
8	60	84	8	8	14	60	90	11	11	5	5	32	20	20	40
10	60	88	8	10	17	60	95	10	10	6	6	32	12	ab	12
8	60	82	7	8	14	60	89	8	8	7	7	30	12	ab	12
10	60	81	8	10	12	60	90	14	14	9	9	46	18	16	34
8	60	86	8	8	11	60	87	10	10	5	5	30	12	12	24
12	54	82	8	8	12	60	88	10	10	6	6	32	12	12	24
9	60	81	7	10	13	60	90	10	10	6	6	32	12	ab	12
17	60	95	8	10	20	60	98	15	14	10	10	49	22	20	42
8	60	82	8	10	14	60	92	12	12	7	7	38	12	ab	12
8	59	80	8	8	12	60	88	8	8	5	5	26	16	15	31
11	60	85	10	10	16	60	96	14	14	8	8	44	16	15	31
13	60	91	7	10	17	60	94	14	14	7	7	42	21	17	38
8	60	80	8	7	18	60	93	12	12	6	6	36	12	ab	12
11	60	85	8	9	12	60	89	13	12	8	8	41	12	12	24
16	60	94	7	10	16	60	93	10	10	10	10	40	18	20	38
13	60	91	10	10	17	60	97	14	14	9	9	46	16	15	31
15	60	93	10	10	18	60	98	15	14	10	10	49	24	24	48
8	60	80	8	8	20	60	96	12	12	7	7	38	12	ab	12
8	60	80	10	8	18	60	96	14	14	8	8	44	18	15	33
10	60	84	10	8	16	60	94	14	14	8	8	44	20	16	36
14	60	92	7	10	12	60	89	13	13	7	7	40	20	16	36
8	53	77	7	10	15	60	92	10	13	7	7	37	16	16	32
6	60	82	8	8	11	60	87	8	8	5	5	26	12	ab	12
	27	34	7	7	3	29	46	8	8	AB	AB	16	12	ab	12
10	60	84	10	10	12	60	92	14	14	9	9	46	12	ab	12
13	60	87	8	10	18	60	96	15	14	9	9	47	16	16	32
8	59	81	8	10	12	60	90	12	12	6	6	36	12	ab	12

Sanjeevan Engineering and Technology Institute, Panhala
Department of Automobile Engineering
Final year Automobile Engineering SEM- VIII Academic year 2021-22
Comparative Marks statement

RI.No.	Subject Name of Student	MATERIAL CHARACTERIZATION				Total(100)	Non-Conventional Energy Resources				Total(100)	PROJECT-150	Grand TOTAL (350)	CGPA	SGPA
		ETE (60)	CA -I(10)	CA -II	Mid Sem		ETE (60)	CA -I(10)	CA -II	Mid Sem					
1	Aditya Suresh Patil	42	9	9	18	78	27	8	8	18	61	95	234	8.46	8.14
2	Parikshit Sanjeev Desai	45	9	8	19	81	30	8	7	17	62	98	282	8.86	7.95
3	Varsharani babaso tadavalek	33	10	10	19	72	29	10	10	19	68	92	275	8.72	9.75
4	Yadav vishwajeet dattatray	32	9	9	18	68	21	8	9	18	56	94	211	7.82	7.5
5	Akshata kundlik patil	50	9	9	18	86	31	9	9	18	67	96	271	8.59	9.29
6	Vishal D Patil	28	9	8	18	63	28	7	8	17	60	94	262	8.5	7.52
7	PRITHVIRAJ JADHAV	21	9	9	18	57	20	9	9	18	56	93	221	8.11	7.1
8	Ashutosh ransubhe	26	8	9	17	60	28	8	8	18	62	90	215	8	7.8
9	Abhishek Babasaheb bhosale	51	9	10	19	89	32	9	10	19	70	125	298	9.31	9.57
10	Omkar Ravindra Ravan	48	10	9	18	85	30	10	9	19	68	128	285	9.17	9.57
11	Vivek balaso patil	48	8	8	19	83	29	9	8	18	64	110	256	8.76	8.86
12	Gaurav Jayendra Patil	38	8	8	18	72	28	8	9	17	62	100	248	8.61	7.81
13	Ruturaj babaso jadhav	44	9	8	18	79	26	9	9	18	62	92	205	7.22	8.14
14	Pradip Ghosalkar	29	10	10	19	68	16	10	10	19	55	90	212	8.94	9.38
15	Rushikesh bhikaji tirale	36	9	9	19	73	27	9	9	17	62	94	211	8.51	8.43
16	Shubham Rajendra Shelake	36	8	9	18	71	28	7	8	18	61	93	212	8.52	7.95
17	Yash Devmore	40	8	9	19	76	26	8	7	17	58	98	210	8.42	7.86
18	Sourabh vishnu karande	39	10	8	17	74	25	9	8	18	60	91	205	8.37	8.52
19	Sharad Dinakar Kamble	26	9	8	17	60	28	8	8	16	60	90	200	7.8	7
20	Patil Vaibhav mahadev	27	8	8	17	60	25	8	9	17	59	95	205	8.1	7.5
21	Bhavesh Gosavi	37	10	9	18	74	27	9	8	17	61	120	225	8.59	7.24
22	Prithviraj manoj raorane	53	10	10	19	82	26	10	9	18	63	105	217	8.54	9.38
23	Shivtej Ajit patil	53	10	9	19	81	33	8	9	19	69	115	280	9.05	9.29
24	Omkar suresh Rane	41	8	9	17	75	31	8	9	18	66	98	215	8	7.57
25	Khollam Rushikesh Sunil	43	9	9	18	79	30	8	9	17	64	104	235	8.69	7.86
26	Nilesh balasaheb kamble	47	9	10	18	84	29	8	8	19	64	100	230	8.42	8.24

Yogiraj sunil Davang	17	9	9	19	54	18	9	9	19	55	123	232	8.11	8.1
Tushar Dinkar Dhere	46	8	10	18	82	25	9	8	18	60	110	218	8.19	8
Khot Rajnandini Shivaji	43	10	10	19	82	35	10	10	19	74	135	291	9.01	9.86
Pruthviraj Pandurang Patil	37	8	9	18	72	30	8	9	17	64	100	245	8.39	7.57
Shivraj Mohite	35	9	8	17	69	25	7	8	18	59	95	202	7.84	7
Jay Sanjay Jadhav	49	10	10	19	89	34	9	9	19	71	122	275	9.12	9.57
Kadam Akshay	42	10	9	19	80	29	9	8	18	64	105	220	8.28	9.1

Subjectwise Result Analysis	NAME OF SUBJECT	MC	NCER
	No. of Students Appeared	33	33
	No. of Students Pass	33	33
	No. of Students Fail	0	0
	% Result	100	100

Teacherwise Result Analysis	NAME OF SUBJECT	SPJ (MC)	SPN (NCER)
	No. of Students Appeared	33	33
	No. of Students Pass	33	33
	No. of Students Fail	0	0
	% Result	100	100

Scanned By Scanner Go
 Class Coordinator

 Head of Department
 Automobile Engineering